

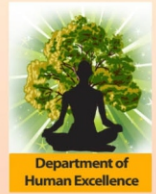

**NGM College**  
Pollachi - 642 001

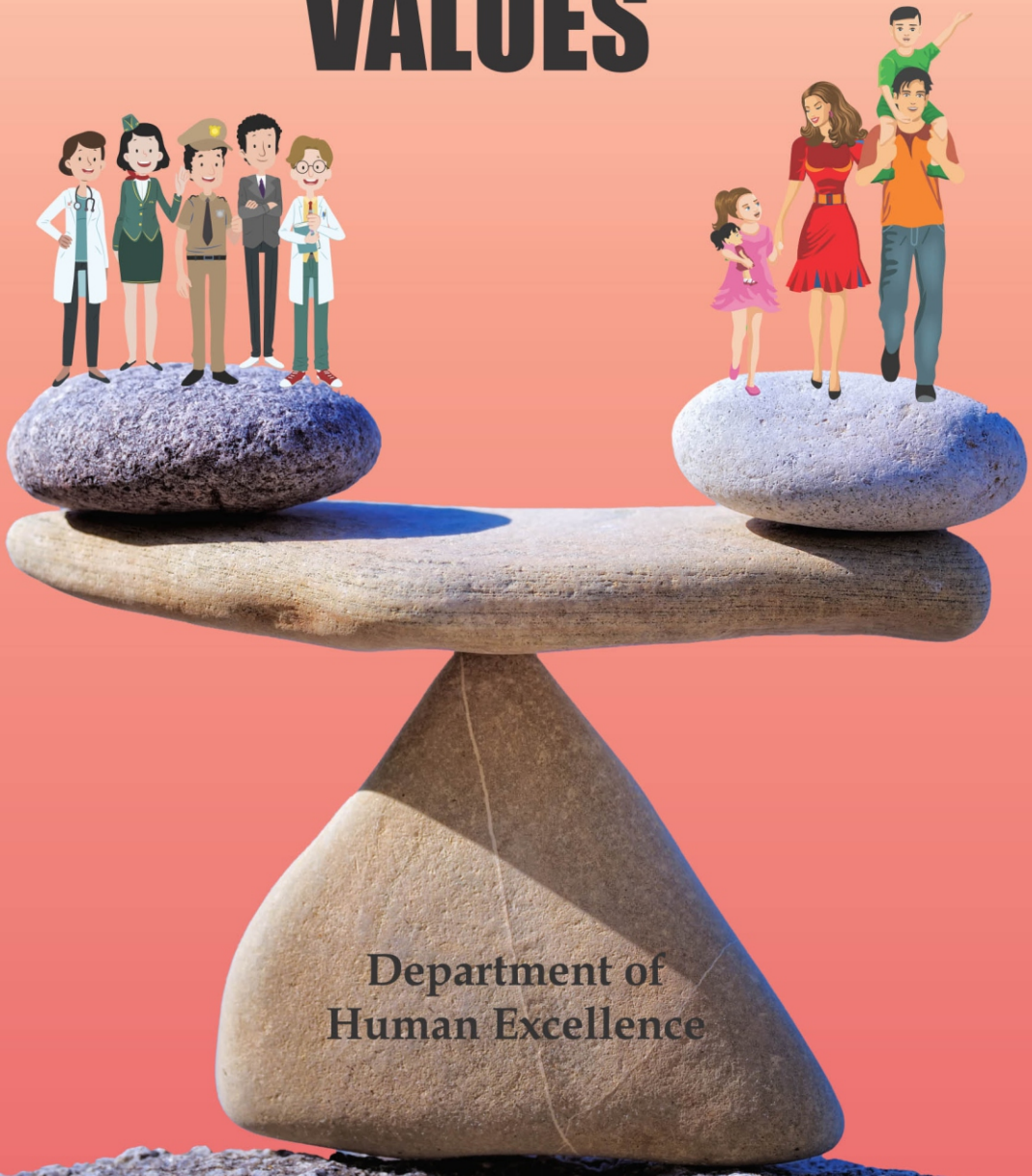

# PROFESSIONAL VALUES



Department of  
Human Excellence

<b>Programme Code:</b>	-			<b>Programme Title:</b>	-	
<b>Course Code:</b>	21HEC303			<b>Title</b>	<b>Batch:</b>	2021 - 2024
<b>Lecture Hrs./Week or Practical Hrs./Week</b>	2	<b>Tutorial Hrs./Sem.</b>	30	Human Excellence - Professional values & Ethics - SKY Yoga Practice - I	<b>Semester:</b>	III
					<b>Credits:</b>	1

#### Course Objective

- Following professional ethics through cause and effect system
- To achieve success in the work with passion for excellence by empowering the mind

#### Course Outcomes

On the successful completion of the course, students will be able to

CO Number	CO Statement	Knowledge Level
CO1	To gain excel in the profession.	K1
CO2	To understand cause and effect system and time management and to develop passion for excellence.	K2
CO3	To develop the leadership qualities for the professional upliftment	K3
CO4	To develop the positive thought for lifestyle enhancement.	K4
CO5	The Practicing asana and meditation for the holistic development of the students.	K5

Units	Content	Hrs
<b>Unit I</b>	Professional ethics - honesty - trustworthiness - loyalty - respect for others - adherence to the law - Philosophy of Cause and effect - Instructions for streamlining student activities.	6
<b>Unit II</b>	Time management - Time management for students - Time saving methods- Intelligence, Emotions and Spiritual quotients - Spirituality and Vallalar.	6
<b>Unit III</b>	Ethics in entrepreneurship - Respect - Integrity - Customer focus - Results-oriented - risk-taking - passion - persistence - enthusiasm - enterprise - commitment - Leadership traits - Leadership traits of Dr. A.P.J. Abdul Kalam.	6
<b>Unit IV</b>	Lifestyle Enhancement - Methods to attain higher goal - enrichment of Mind - mental strength - Passion for excellence - Positive thoughts.	6
<b>Unit V</b>	Meditation III - Thuriyatheetha meditation - Surya namaskar (1.Piranamasana - 2.Hashta Uttanasana - 3.Patha Hasthasana - 4.Aswa Sanjalana asana - 5.Thuvipatha Aswasanjalana asana - 6.Astanga Namaskara - 7.Pujangasana - 8.Atha Muktha Savasana - 9.Aswa Sanjalana asana - 10.Patha Hasthasana - 11.Hashta Uttanasana - 12.Piranamasana) - Revision (Kayakalpa exercise - Hand exercise - Leg exercise - Neuro Muscular Breathing exercise - Eye exercise - Kabalopathy exercise)	6
	<b>Total Contact Hrs</b>	<b>30</b>

## Pedagogy

Direct Instruction, Digital Presentation, Flipped Class

## Assessment Methods:

Test, Seminar, Assignments, Group Task



21HEC303

## Text Book

S.NO	AUTHOR	TITLE OF THE BOOK	PUBLISHERS\ EDITION	YEAR OF PUBLICATION
1	Panneerselvam. N. et al.	Professional values	NGM College, First edition	2019
2	WCSC - Vision for wisdom (compilation)	Yogasanans	NGM College, First edition	2019

## Reference Books:

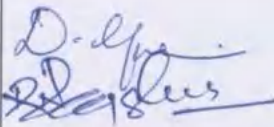
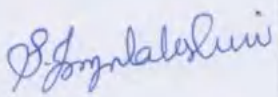
S.NO	AUTHOR	TITLE OF THE BOOK	PUBLISHERS\ EDITION	YEAR OF PUBLICATION
1	Vethathiri Maharishi	Mind	Vethathiri publication\ 8 <sup>th</sup> edition	2017
2	WCSC - Vision for wisdom (compilation)	Yogasanans	Vethathiri publication\ 16 <sup>th</sup> edition (Tamil version)	2018
3	Dr. A.P.J. Abdul Kalam	Wings of Fire	University Press, 1 <sup>st</sup> edition	1999
4	Kurinji. Gnana. Vaithyanathan	Life History of Thiruarutprakasa Vallalar Ramalinga swamigal	Karish Offset Printers\ 4 <sup>th</sup> edition	2014
5	R.S Naagarazan	Professional Ethics and Human Values	New Age International (P) Limited	2006

Course Designed by	Verified by HoD	Checked by	Approved by
Name: D. Gnanasoundari N. Panneerselvam   Signature:	Name: S.Jeyalakshmi   Signature:	Name: Mr.K. Srinivasan (CDC)   Signature:	Name: Dr.R. Manicka Chezhan (COE)   Signature:

**K. SRINIVASAN, M.C.A.,**

Co-ordinator

Curriculum Development Cell (CDC)

NGM College (Autonomous)

Pollachi - 642 001.

9

**Dr. R. MANICKA CHEZIAN, M.Sc., M.S., Ph.D.**

Controller of Examinations

NGM College (Autonomous)

POLLACHI - 642 001.

**DEPARTMENT OF HUMAN EXCELLENCE**  
**CLASS INCHARGE FOR ODD SEMESTER (2021-2022)**

**SF CLASS (9-11 AM)**

S.No	DEPARTMENT	I - Year	II - Year	III - Year
1	B.Sc. Maths	-	S.Shanmuga vadivu	N.Panneerselvam
2	B.Sc. CS (A)	S.Maheswari	K.Santhi	K.Santhi
3	B.Sc. CS (B)	V.Settu	S.Maheswari	S.Shanmuga
4	BCA (A)	S.Jeyalakshmi	N.Panneerselvam	D.Gnanasoundari
5	BCA (B)	V.Settu	S.Shanmuga vadivu	K.Santhi
6	B.Com. CA (A)	P.Padma	S.Maheswari	S.Jeyalakshmi
7	B.Com. CA (B)	D.Gnanasoundari	S.Jeyalakshmi	P.Padma
8	B.Com. CA (C)	P.Veerasingh	S.Jagadambal	S.Maheswari
9	B.Com. (A)	K.Santhi	D.Gnanasoundari	S.Maheswari
10	B.Com. (B)	N.Panneerselvam	S.Jeyalakshmi	V.Settu
11	B.Com. E.Com	S.Jagadambal	P.Padma	D.Gnanasoundari
12	B.Sc. IT	S.Shanmuga vadivu	S.Jagadambal	N.Panneerselvam
13	BBA	S.Jagadambal	P.Veerasingh	V.Settu
14	B.Com. Finance	P.Padma	V.Settu	S.Jeyalakshmi
15	B.Sc. CT	N.Panneerselvam	P.Padma	S.Shanmuga
16	B. Com. BI	P.Veerasingh	D.Gnanasoundari	P.Veerasingh
17	B.Com. BPS	S.Jeyalakshmi	V.Settu	P.Padma
18	BA English	-	K.Santhi	S.Jagadambal
19	B.Com. IB	S.Maheswari	P.Veerasingh	S.Jagadambal
20	BA Tamil	S.Shanmuga vadivu	N.Panneerselvam	P.Veerasingh
21	B. Com. PA	##	## K.Santhi	## S.Jagadambal

## INDICATES ON THE TIMINGS FOR 12.05 - 2 PM CLASSES

**AIDED (2.00 - 4.00 PM)**

22	B.Sc. Chemistry	N.Panneerselvam	D.Gnanasoundari	P.Veerasingh
23	B.Sc. Botany	P.Padma	N.Panneerselvam	D.Gnanasoundari
24	B.Sc. Zoology	S.Jagadambal	V.Settu	K.Santhi
25	B.A. History	S.Jeyalakshmi	S.Jagadambal	N.Panneerselvam
26	B.Sc. Maths	S.Maheswari	S.Jeyalakshmi	S.Jagadambal
27	B.Com	K.Santhi	P.Veerasingh	S.Maheswari
28	B.A. Economics	S.Shanmuga vadivu	P.Padma	V.Settu
29	B.Sc. Physics	D.Gnanasoundari	K.Santhi	P.Padma
30	B.Sc. Comp.Science	P.Veerasingh	S.Shanmuga vadivu	S.Jeyalakshmi
31	B.A. English	V.Settu	S.Maheswari	S.Shanmuga

Head Department of Human Excellence

*S. Prasad*  
Head & Assistant Professor,  
Department of Human Excellence,  
Nallamuthu Gounder Mahalingam College,  
Pollachi.

*S. Saravana Babu*  
Academic-Dean  
Dr. S. Saravana Babu  
Dean (SF)  
NGM College  
Palghat Road, Pollachi  
Tamilnadu - 642 001.

*PMP*  
Principal  
PRINCIPAL  
NGM COLLEGE POLLACHI



## Nallamuthu Gounder Mahalingam College

## Student Monthly Attendance Report

20-Jul-2021 To 29-Nov-2021 | Under Graduate - SF | B.Com. - Computer Applications | 2021-2022  
 | Commerce (CA) SF | SEM 3 | A | SHE07 - Maheswari S | 20HEC303 - HUMAN EXCELLENCE -  
 PROFESSIONAL VALUES & ETHICS – III

## For the Month: August 2021

Roll No.	Name	11 09:00	19 09:00	31 09:00	P	%
20-CC-01	AJEETHKUMAR R	✗	✗	✓	1	33
20-CC-02	ANBUCHSELVAN S	✓	✓	✓	3	100
20-CC-03	ARUNPRASATH M	✓	✓	✓	3	100
20-CC-04	ARUNPRASATH S	✓	✓	✗	2	67
20-CC-05	GOKULPRASATH A	✓	✓	✓	3	100
20-CC-06	GOWRISHANKAR S	✓	✓	✓	3	100
20-CC-07	JAYASUNDER M S	✓	✓	✓	3	100
20-CC-08	JEGATHESH G	✗	✗	✓	1	33
20-CC-09	KALAIVANAN D	✓	✓	✓	3	100
20-CC-10	LOGESH M	✓	✓	✗	2	67
20-CC-11	MADHANVIJAY G	✓	✓	✓	3	100
20-CC-12	MOHAMMED SHALAYA D	✓	✓	✗	2	67
20-CC-13	MUTHUKUMAR S	✓	✓	✓	3	100
20-CC-14	NITHIS K G	✓	✓	✓	3	100
20-CC-15	PRABAKAR V R	✓	✓	✓	3	100
20-CC-16	PRADEESH KUMAR S	✓	✓	✗	2	67
20-CC-17	PRAVEEN S	✓	✓	✓	3	100
20-CC-18	PRAVEENKUMAR T	✓	✓	✗	2	67
20-CC-19	SAKTHIMANIKANDAN S	✓	✓	✓	3	100
20-CC-20	SANTHOSH M	✓	✓	✓	3	100
20-CC-21	SARAN S	✓	✓	✓	3	100
20-CC-22	SENBAGA RAJA V	✓	✓	✓	3	100
20-CC-23	SIBI LOKESH A	✓	✓	✓	3	100
20-CC-24	VIGNESHKUMAR V	✓	✓	✓	3	100
20-CC-25	ANGEL JENI PREETHI L	✓	✓	✗	2	67
20-CC-26	ASMITHA A M	✓	✓	✓	3	100
20-CC-27	DHANUSIYA T	✓	✓	✓	3	100
20-CC-28	GAYATHRI S	✓	✓	✓	3	100
20-CC-29	INDHUMATHI S	✓	✓	✓	3	100
20-CC-30	ISHWARIYA G	✓	✓	✓	3	100
20-CC-31	JAYAMITHRA V	✓	✓	✓	3	100
20-CC-32	JAYASHREE U	✓	✓	✓	3	100
20-CC-33	KANIMOZHI I	✓	✓	✓	3	100
20-CC-34	KAVIPRIYA P	✓	✓	✓	3	100
20-CC-35	KAVYADHARSHINI P	✓	✓	✗	2	67
20-CC-36	KEERTHANA S	✓	✓	✓	3	100
20-CC-37	MAHALAKSHMI K	✓	✓	✓	3	100
20-CC-38	MATHUVARSHINI P	✗	✗	✓	1	33
20-CC-39	MONISHA A	✓	✓	✗	2	67
20-CC-40	NANDINI P	✓	✓	✓	3	100
20-CC-41	PAVITRA J	✓	✓	✓	3	100
20-CC-42	PAVITHRA K	✓	✓	✓	3	100
20-CC-43	R. PRITHIKA .	✓	✓	✓	3	100



## Nallamuthu Gounder Mahalingam College

## Student Monthly Attendance Report

20-Jul-2021 To 29-Nov-2021 | Under Graduate - SF | B.Com. - Computer Applications | 2021-2022  
 | Commerce (CA) SF | SEM 3 | A | SHE07 - Maheswari S | 20HEC303 - HUMAN EXCELLENCE -  
 PROFESSIONAL VALUES & ETHICS – III

Roll No.	Name	11 09:00	19 09:00	31 09:00	P	%
20-CC-44	RAGAVI V	✓	✓	✓	3	100
20-CC-45	RANJANI A	✓	✓	✓	3	100
20-CC-46	REEGA SHREE J	✓	✓	✓	3	100
20-CC-47	ROOBASREE S	✓	✓	✓	3	100
20-CC-48	SAKTHI NIVETHA M	✓	✓	✗	2	67
20-CC-49	SANGEETHA J	✓	✓	✓	3	100
20-CC-50	SANTHIYA S	✓	✓	✓	3	100
20-CC-51	SELVAADHITHYA M	✓	✓	✓	3	100
20-CC-52	SNEHA R	✓	✓	✓	3	100
20-CC-53	SONIYA M B	✗	✗	✓	1	33
20-CC-54	SOWBARANIKA J	✓	✓	✓	3	100
20-CC-55	SOWMYA M	✓	✓	✓	3	100
20-CC-56	SOWNDHARYA J	✓	✓	✓	3	100
20-CC-57	SRIMATHI M	✓	✓	✓	3	100
20-CC-58	THENMOZHI D	✓	✓	✓	3	100
20-CC-59	VAISHNAVI A	✓	✓	✓	3	100
20-CC-60	VALARMATHI A	✓	✓	✓	3	100

## For the Month: September 2021

Roll No.	Name	7 09:00	15 09:00	22 09:00	29 09:00	P	%
20-CC-01	AJEETHKUMAR R	✓	✗	✓	✓	3	75
20-CC-02	ANBUCHSELVAN S	✗	✓	✗	✓	2	50
20-CC-03	ARUNPRASATH M	✓	✓	✗	✓	3	75
20-CC-04	ARUNPRASATH S	✓	✓	✓	✓	4	100
20-CC-05	GOKULPRASATH A	✓	✓	✓	✓	4	100
20-CC-06	GOWRISHANKAR S	✓	✓	✓	✓	4	100
20-CC-07	JAYASUNDER M S	✓	✓	✓	✓	4	100
20-CC-08	JEGATHESH G	✗	✓	✓	✓	3	75
20-CC-09	KALAIVANAN D	✗	✓	✓	✓	3	75
20-CC-10	LOGESH M	✗	✓	✓	✓	3	75
20-CC-11	MADHANVIJAY G	✓	✓	✓	✓	4	100
20-CC-12	MOHAMMED SHALAYA D	✓	✓	✓	✓	4	100
20-CC-13	MUTHUKUMAR S	✓	✓	✓	✓	4	100
20-CC-14	NITHIS K G	✓	✓	✓	✓	4	100
20-CC-15	PRABAKAR V R	✗	✓	✓	✓	3	75
20-CC-16	PRADEESH KUMAR S	✗	✓	✓	✓	3	75
20-CC-17	PRAVEEN S	✓	✓	✓	✓	4	100
20-CC-18	PRAVEENKUMAR T	✓	✗	✓	✓	3	75
20-CC-19	SAKTHIMANIKANDAN S	✗	✓	✓	✓	3	75
20-CC-20	SANTHOSH M	✓	✓	✓	✓	4	100
20-CC-21	SARAN S	✗	✓	✓	✓	3	75
20-CC-22	SENBAGA RAJA V	✗	✓	✓	✓	3	75
20-CC-23	SIBI LOKESH A	✗	✓	✓	✓	3	75
20-CC-24	VIGNESHKUMAR V	✓	✗	✓	✓	3	75



## Nallamuthu Gounder Mahalingam College

## Student Monthly Attendance Report

20-Jul-2021 To 29-Nov-2021 | Under Graduate - SF | B.Com. - Computer Applications | 2021-2022  
 | Commerce (CA) SF | SEM 3 | A | SHE07 - Maheswari S | 20HEC303 - HUMAN EXCELLENCE -  
 PROFESSIONAL VALUES & ETHICS – III

Roll No.	Name	7 09:00	15 09:00	22 09:00	29 09:00	P	%
20-CC-25	ANGEL JENI PREETHI L	✗	✓	✓	✓	3	75
20-CC-26	ASMITHA A M	✓	✓	✓	✓	4	100
20-CC-27	DHANUSIYA T	✓	✓	✓	✓	4	100
20-CC-28	GAYATHRI S	✗	✓	✓	✓	3	75
20-CC-29	INDHUMATHI S	✓	✓	✓	✓	4	100
20-CC-30	ISHWARIYA G	✓	✓	✓	✓	4	100
20-CC-31	JAYAMITHRA V	✓	✓	✓	✓	4	100
20-CC-32	JAYASHREE U	✗	✓	✓	✓	3	75
20-CC-33	KANIMOZHI I	✓	✓	✓	✓	4	100
20-CC-34	KAVIPRIYA P	✗	✓	✓	✓	3	75
20-CC-35	KAVYADHARSHINI P	✓	✓	✗	✓	3	75
20-CC-36	KEERTHANA S	✓	✗	✓	✓	3	75
20-CC-37	MAHALAKSHMI K	✓	✓	✓	✓	4	100
20-CC-38	MATHUVARSHINI P	✓	✓	✓	✓	4	100
20-CC-39	MONISHA A	✓	✗	✓	✓	3	75
20-CC-40	NANDINI P	✗	✓	✓	✓	3	75
20-CC-41	PAVITRA J	✓	✓	✓	✓	4	100
20-CC-42	PAVITHRA K	✓	✓	✓	✓	4	100
20-CC-43	R. PRITHIKA .	✗	✓	✓	✓	3	75
20-CC-44	RAGAVI V	✓	✓	✓	✓	4	100
20-CC-45	RANJANI A	✓	✓	✓	✓	4	100
20-CC-46	REEGA SHREE J	✓	✓	✗	✓	3	75
20-CC-47	ROOBASREE S	✓	✓	✓	✓	4	100
20-CC-48	SAKTHI NIVETHA M	✗	✗	✗	✓	1	25
20-CC-49	SANGEETHA J	✓	✓	✗	✓	3	75
20-CC-50	SANTHIYA S	✗	✗	✗	✓	1	25
20-CC-51	SELVAADHITHYA M	✓	✓	✓	✓	4	100
20-CC-52	SNEHA R	✓	✓	✓	✓	4	100
20-CC-53	SONIYA M B	✗	✓	✓	✓	3	75
20-CC-54	SOWBARANIKA J	✓	✓	✓	✓	4	100
20-CC-55	SOWMYA M	✓	✓	✓	✓	4	100
20-CC-56	SOWNDHARYA J	✓	✓	✓	✓	4	100
20-CC-57	SRIMATHI M	✗	✓	✓	✓	3	75
20-CC-58	THENMOZHI D	✓	✓	✓	✓	4	100
20-CC-59	VAISHNAVI A	✓	✓	✓	✓	4	100
20-CC-60	VALARMATHI A	✓	✓	✓	✓	4	100

## For the Month: October 2021

Roll No.	Name	7 09:00	18 09:00	26 09:00	P	%
20-CC-01	AJEETHKUMAR R	✓	✓	✓	3	100
20-CC-02	ANBUCHSELVAN S	✓	✓	✓	3	100
20-CC-03	ARUNPRASATH M	✓	✓	✓	3	100
20-CC-04	ARUNPRASATH S	✓	✓	✓	3	100
20-CC-05	GOKULPRASATH A	✓	✓	✓	3	100
20-CC-06	GOWRISHANKAR S	✓	✓	✓	3	100
20-CC-07	JAYASUNDER M S	✓	✓	✓	3	100



Nallamuthu Gounder Mahalingam College

## Student Monthly Attendance Report

20-Jul-2021 To 29-Nov-2021 | Under Graduate - SF | B.Com. - Computer Applications | 2021-2022  
 | Commerce (CA) SF | SEM 3 | A | SHE07 - Maheswari S | 20HEC303 - HUMAN EXCELLENCE -  
 PROFESSIONAL VALUES & ETHICS – III

Roll No.	Name	7 09:00	18 09:00	26 09:00	P	%
20-CC-08	JEGATHESH G	✓	✓	✓	3	100
20-CC-09	KALAIVANAN D	✓	✓	✓	3	100
20-CC-10	LOGESH M	✓	✓	✓	3	100
20-CC-11	MADHANVIJAY G	✓	✓	✓	3	100
20-CC-12	MOHAMMED SHALAYA D	✗	✓	✗	1	33
20-CC-13	MUTHUKUMAR S	✓	✗	✗	1	33
20-CC-14	NITHIS K G	✓	✓	✗	2	67
20-CC-15	PRABAKAR V R	✓	✓	✓	3	100
20-CC-16	PRADEESH KUMAR S	✗	✓	✗	1	33
20-CC-17	PRAVEEN S	✓	✓	✓	3	100
20-CC-18	PRAVEENKUMAR T	✓	✓	✓	3	100
20-CC-19	SAKTHIMANIKANDAN S	✓	✓	✓	3	100
20-CC-20	SANTHOSH M	✓	✓	✓	3	100
20-CC-21	SARAN S	✓	✓	✓	3	100
20-CC-22	SENBAGA RAJA V	✓	✓	✓	3	100
20-CC-23	SIBI LOKESH A	✗	✓	✗	1	33
20-CC-24	VIGNESHKUMAR V	✓	✓	✓	3	100
20-CC-25	ANGEL JENI PREETHI L	✓	✓	✓	3	100
20-CC-26	ASMITHA A M	✓	✓	✓	3	100
20-CC-27	DHANUSIYA T	✓	✓	✓	3	100
20-CC-28	GAYATHRI S	✓	✓	✗	2	67
20-CC-29	INDHUMATHI S	✓	✓	✓	3	100
20-CC-30	ISHWARIYA G	✓	✓	✓	3	100
20-CC-31	JAYAMITHRA V	✓	✓	✓	3	100
20-CC-32	JAYASHREE U	✓	✓	✓	3	100
20-CC-33	KANIMOZHI I	✓	✓	✓	3	100
20-CC-34	KAVIPRIYA P	✓	✓	✓	3	100
20-CC-35	KAVYADHARSHINI P	✗	✗	✓	1	33
20-CC-36	KEERTHANA S	✓	✓	✓	3	100
20-CC-37	MAHALAKSHMI K	✓	✓	✓	3	100
20-CC-38	MATHUVARSHINI P	✓	✓	✗	2	67
20-CC-39	MONISHA A	✗	✓	✗	1	33
20-CC-40	NANDINI P	✓	✓	✓	3	100
20-CC-41	PAVITRA J	✓	✓	✓	3	100
20-CC-42	PAVITHRA K	✓	✓	✓	3	100
20-CC-43	R. PRITHIKA .	✓	✓	✓	3	100
20-CC-44	RAGAVI V	✓	✓	✓	3	100
20-CC-45	RANJANI A	✓	✓	✓	3	100
20-CC-46	REEGA SHREE J	✓	✓	✓	3	100
20-CC-47	ROOBASREE S	✓	✓	✓	3	100
20-CC-48	SAKTHI NIVETHA M	✓	✓	✓	3	100
20-CC-49	SANGEETHA J	✗	✓	✓	2	67
20-CC-50	SANTHIYA S	✓	✓	✓	3	100
20-CC-51	SELVAADHITHYA M	✓	✓	✓	3	100
20-CC-52	SNEHA R	✓	✓	✓	3	100





Nallamuthu Gounder Mahalingam College

## Student Monthly Attendance Report

20-Jul-2021 To 29-Nov-2021 | Under Graduate - SF | B.Com. - Computer Applications | 2021-2022  
 | Commerce (CA) SF | SEM 3 | A | SHE07 - Maheswari S | 20HEC303 - HUMAN EXCELLENCE -  
 PROFESSIONAL VALUES & ETHICS – III

Roll No.	Name	7 09:00	18 09:00	26 09:00	P	%
20-CC-53	SONIYA M B	✓	✓	✓	3	100
20-CC-54	SOWBARANIKA J	✓	✓	✗	2	67
20-CC-55	SOWMYA M	✓	✓	✓	3	100
20-CC-56	SOWNDHARYA J	✓	✓	✓	3	100
20-CC-57	SRIMATHI M	✓	✓	✓	3	100
20-CC-58	THENMOZHI D	✓	✓	✓	3	100
20-CC-59	VAISHNAVI A	✓	✓	✓	3	100
20-CC-60	VALARMATHI A	✓	✓	✓	3	100



Nallamuthu Gounder Mahalingam College

## Student Monthly Attendance Report

20-Jul-2021 To 29-Nov-2021 | Under Graduate - SF | B.Com. - Computer Applications | 2021-2022  
 | Commerce (CA) SF | SEM 3 | A | SHE07 - Maheswari S | 20HEC303 - HUMAN EXCELLENCE -  
 PROFESSIONAL VALUES & ETHICS – III

## For the Month: November 2021

Roll No.	Name	2 09:00	13 09:00	20 09:00	27 09:00	P	%
20-CC-01	AJEETHKUMAR R	✓	✓	✓	✓	4	100
20-CC-02	ANBUCHSELVAN S	✓	✓	✓	✓	4	100
20-CC-03	ARUNPRASATH M	✓	✗	✓	✓	3	75
20-CC-04	ARUNPRASATH S	✓	✗	✓	✓	3	75
20-CC-05	GOKULPRASATH A	✓	✓	✓	✓	4	100
20-CC-06	GOWRISHANKAR S	✓	✓	✓	✓	4	100
20-CC-07	JAYASUNDER M S	✓	✓	✓	✓	4	100
20-CC-08	JEGATHESH G	✓	✗	✓	✓	3	75
20-CC-09	KALAIVANAN D	✓	✓	✓	✓	4	100
20-CC-10	LOGESH M	✓	✓	✓	✓	4	100
20-CC-11	MADHANVIJAY G	✓	✓	✓	✓	4	100
20-CC-12	MOHAMMED SHALAYA D	✗	✓	✓	✗	2	50
20-CC-13	MUTHUKUMAR S	✓	✓	✓	✓	4	100
20-CC-14	NITHIS K G	✓	✓	✓	✗	3	75
20-CC-15	PRABAKAR V R	✓	✓	✓	✓	4	100
20-CC-16	PRADEESH KUMAR S	✗	✗	✓	✗	1	25
20-CC-17	PRAVEEN S	✓	✓	✓	✓	4	100
20-CC-18	PRAVEENKUMAR T	✓	✓	✓	✓	4	100
20-CC-19	SAKTHIMANIKANDAN S	✓	✓	✓	✓	4	100
20-CC-20	SANTHOSH M	✓	✓	✓	✓	4	100
20-CC-21	SARAN S	✓	✓	✓	✗	3	75
20-CC-22	SENBAGA RAJA V	✓	✓	✓	✓	4	100
20-CC-23	SIBI LOKESH A	✓	✓	✓	✓	4	100
20-CC-24	VIGNESHKUMAR V	✓	✓	✓	✓	4	100
20-CC-25	ANGEL JENI PREETHI L	✓	✓	✓	✓	4	100
20-CC-26	ASMITHA A M	✓	✓	✓	✓	4	100
20-CC-27	DHANUSIYA T	✓	✗	✓	✓	3	75
20-CC-28	GAYATHRI S	✓	✓	✓	✗	3	75
20-CC-29	INDHUMATHI S	✓	✓	✓	✓	4	100
20-CC-30	ISHWARIYA G	✓	✓	✓	✓	4	100
20-CC-31	JAYAMITHRA V	✓	✓	✓	✗	3	75
20-CC-32	JAYASHREE U	✓	✓	✓	✓	4	100
20-CC-33	KANIMOZHI I	✓	✓	✓	✓	4	100
20-CC-34	KAVIPRIYA P	✓	✓	✓	✓	4	100
20-CC-35	KAVYADHARSHINI P	✓	✓	✓	✓	4	100
20-CC-36	KEERTHANA S	✓	✓	✓	✓	4	100
20-CC-37	MAHALAKSHMI K	✗	✓	✓	✓	3	75
20-CC-38	MATHUVARSHINI P	✓	✓	✓	✓	4	100
20-CC-39	MONISHA A	✗	✗	✓	✗	1	25
20-CC-40	NANDINI P	✓	✓	✓	✓	4	100
20-CC-41	PAVITRA J	✓	✓	✓	✓	4	100
20-CC-42	PAVITHRA K	✓	✓	✓	✓	4	100
20-CC-43	R. PRITHIKA .	✓	✓	✓	✓	4	100
20-CC-44	RAGAVI V	✓	✓	✓	✓	4	100



Nallamuthu Gounder Mahalingam College

## Student Monthly Attendance Report

20-Jul-2021 To 29-Nov-2021 | Under Graduate - SF | B.Com. - Computer Applications | 2021-2022  
| Commerce (CA) SF | SEM 3 | A | SHE07 - Maheswari S | 20HEC303 - HUMAN EXCELLENCE -  
PROFESSIONAL VALUES & ETHICS – III

Roll No.	Name	2 09:00	13 09:00	20 09:00	27 09:00	P	%
20-CC-45	RANJANI A	✗	✓	✓	✓	3	75
20-CC-46	REEGA SHREE J	✗	✓	✓	✓	3	75
20-CC-47	ROOBASREE S	✓	✓	✓	✓	4	100
20-CC-48	SAKTHI NIVETHA M	✓	✓	✓	✓	4	100
20-CC-49	SANGEETHA J	✗	✓	✓	✓	3	75
20-CC-50	SANTHIYA S	✗	✓	✓	✓	3	75
20-CC-51	SELVAADHITHYA M	✓	✓	✓	✓	4	100
20-CC-52	SNEHA R	✓	✓	✓	✓	4	100
20-CC-53	SONIYA M B	✓	✓	✓	✓	4	100
20-CC-54	SOWBARANIKA J	✓	✗	✓	✓	3	75
20-CC-55	SOWMYA M	✓	✓	✓	✓	4	100
20-CC-56	SOWNDHARYA J	✓	✓	✓	✓	4	100
20-CC-57	SRIMATHI M	✓	✓	✓	✓	4	100
20-CC-58	THENMOZHI D	✓	✓	✓	✓	4	100
20-CC-59	VAISHNAVI A	✗	✓	✓	✓	3	75
20-CC-60	VALARMATHI A	✓	✓	✓	✓	4	100

Printed By  
mahesbabu1985@gmail.com

Printed On 02-Jan-2024



Nallamuthu Gounder Mahalingam College

## Student Monthly Attendance Report

20-Jul-2021 To 29-Nov-2021 | Under Graduate - SF | B.Sc. - Computer Science | 2021-2022 |  
 Computer Science (SF) | SEM 3 | B | SHE07 - Maheswari S | 20HEC303 - HUMAN EXCELLENCE -  
 PROFESSIONAL VALUES & ETHICS – III

## For the Month: August 2021

Roll No.	Name	12 09:00	23 09:00	P	%
20-CE-100	KAVIPRIYA M	✗	✓	1	50
20-CE-101	KAVITHA P	✓	✓	2	100
20-CE-102	KAVIYA K	✓	✓	2	100
20-CE-103	MALATHI D	✓	✓	2	100
20-CE-104	MONISA V	✓	✓	2	100
20-CE-105	MONISHAA RAMAN J	✓	✓	2	100
20-CE-106	MOUNIKA K	✓	✓	2	100
20-CE-107	MYTHILI K	✓	✓	2	100
20-CE-108	NITHYANANDHABOOBAT HI R	✓	✓	2	100
20-CE-109	RESHMA M S	✓	✓	2	100
20-CE-110	REVATHI G	✓	✓	2	100
20-CE-111	ROSHENI M	✓	✓	2	100
20-CE-112	SARANYA S	✓	✓	2	100
20-CE-113	SHANNITHI P	✓	✓	2	100
20-CE-114	SONIKA B	✓	✓	2	100
20-CE-115	SOWMIYA S	✓	✓	2	100
20-CE-116	SRI VARSHINI M	✓	✓	2	100
20-CE-117	VARSHINI C	✓	✓	2	100
20-CE-118	VISHNUNITHYASRI S	✓	✓	2	100
20-CE-119	NIKHITHA M	✓	✓	2	100
20-CE-120	RASHIK RAJA A.	✗	✗	0	0
20-CE-61	ABDUL RAHMAN U	✓	✓	2	100
20-CE-62	AJITH K	✓	✓	2	100
20-CE-63	DHARANI M	✓	✓	2	100
20-CE-64	DIVAGAR T	✗	✓	1	50
20-CE-65	DIVAKARAN S	✓	✗	1	50
20-CE-66	GIRI VISHNU S	✓	✗	1	50
20-CE-67	GOKUL PRASATH A	✓	✓	2	100
20-CE-68	HARIPRASATH D	✓	✓	2	100
20-CE-69	INDIRAPANDIYAN M	✓	✓	2	100
20-CE-70	JOTHIMANI S	✓	✓	2	100
20-CE-71	KABINPRABHU K	✗	✓	1	50
20-CE-72	KALAIMUTHU B	✗	✗	0	0
20-CE-73	KARTHICK RAJ G	✓	✓	2	100
20-CE-74	KAVAS V	✓	✓	2	100
20-CE-75	KAVIN R	✓	✓	2	100
20-CE-76	KAVI PRIYAN R	✓	✓	2	100
20-CE-77	MANOJ M	✗	✓	1	50
20-CE-78	MOHAMMED ASWATH K	✓	✓	2	100
20-CE-79	MOHAMMED SHARIQ J	✓	✓	2	100
20-CE-80	MOHANSANTHOSH P	✓	✓	2	100
20-CE-81	MUHAMED RAFIK A.	✓	✓	2	100
20-CE-82	NITHEESHKUMAR N	✓	✓	2	100
20-CE-83	PANDIKUMAR R	✓	✓	2	100
20-CE-84	SANKAR S	✓	✓	2	100



## Nallamuthu Gounder Mahalingam College

## Student Monthly Attendance Report

20-Jul-2021 To 29-Nov-2021 | Under Graduate - SF | B.Sc. - Computer Science | 2021-2022 |  
Computer Science (SF) | SEM 3 | B | SHE07 - Maheswari S | 20HEC303 - HUMAN EXCELLENCE -  
PROFESSIONAL VALUES & ETHICS – III

Roll No.	Name	12 09:00	23 09:00	P	%
20-CE-85	SANTHOSHKUMAR J	✓	✓	2	100
20-CE-86	SRILAKSHMANAN R	✓	✓	2	100
20-CE-87	SUBASH B	✓	✓	2	100
20-CE-88	SURENDHAR G	✓	✓	2	100
20-CE-89	SYED SAMIULLA S	✗	✗	0	0
20-CE-90	THARICK RAHMAN A	✓	✓	2	100
20-CE-91	VISHNU SANKAR N	✓	✓	2	100
20-CE-92	ARTHI D	✓	✓	2	100
20-CE-93	BABY JANANI S	✓	✓	2	100
20-CE-94	DARSANA S	✓	✓	2	100
20-CE-96	DHIVYABHARATHI B	✓	✓	2	100
20-CE-97	GOKILAVAANI R	✓	✓	2	100
20-CE-98	JANASHREE L K	✓	✓	2	100
20-CE-99	JEYASHRI M A	✓	✓	2	100

## For the Month: September 2021

Roll No.	Name	1 09:00	8 09:00	16 09:00	23 09:00	30 09:00	P	%
20-CE-100	KAVIPRIYA M	✓	✗	✓	✓	✗	3	60
20-CE-101	KAVITHA P	✓	✓	✓	✓	✓	5	100
20-CE-102	KAVIYA K	✗	✓	✓	✓	✓	4	80
20-CE-103	MALATHI D	✓	✓	✓	✓	✓	5	100
20-CE-104	MONISA V	✓	✓	✓	✓	✓	5	100
20-CE-105	MONISHAA RAMAN J	✓	✓	✓	✓	✓	5	100
20-CE-106	MOUNIKA K	✓	✓	✓	✓	✓	5	100
20-CE-107	MYTHILI K	✓	✓	✓	✓	✓	5	100
20-CE-108	NITHYANANDHABOOBAT HI R	✓	✓	✓	✓	✓	5	100
20-CE-109	RESHMA M S	✓	✓	✓	✓	✓	5	100
20-CE-110	REVATHI G	✓	✓	✓	✓	✓	5	100
20-CE-111	ROSHENI M	✓	✓	✗	✓	✓	4	80
20-CE-112	SARANYA S	✓	✓	✗	✓	✗	3	60
20-CE-113	SHANNITHI P	✓	✓	✓	✓	✓	5	100
20-CE-114	SONIKA B	✓	✓	✓	✓	✓	5	100
20-CE-115	SOWMIYA S	✓	✓	✓	✓	✓	5	100
20-CE-116	SRI VARSHINI M	✓	✓	✓	✓	✓	5	100
20-CE-117	VARSHINI C	✓	✓	✓	✗	✓	4	80
20-CE-118	VISHNUNITHYASRI S	✓	✓	✓	✓	✓	5	100
20-CE-119	NIKHITHA M	✓	✓	✓	✓	✓	5	100
20-CE-120	RASHIK RAJAA.	✗	✗	✗	✗	✗	0	0
20-CE-61	ABDUL RAHMAN U	✓	✓	✓	✓	✓	5	100
20-CE-62	AJITH K	✗	✗	✗	✓	✓	2	40
20-CE-63	DHARANI M	✓	✓	✗	✓	✗	3	60
20-CE-64	DIVAGAR T	✓	✓	✓	✓	✓	5	100
20-CE-65	DIVAKARAN S	✓	✓	✗	✓	✗	3	60
20-CE-66	GIRI VISHNU S	✗	✗	✗	✗	✓	1	20
20-CE-67	GOKUL PRASATH A	✓	✓	✓	✓	✓	5	100
20-CE-68	HARIPRASATH D	✓	✓	✓	✓	✓	5	100



Nallamuthu Gounder Mahalingam College

## Student Monthly Attendance Report

20-Jul-2021 To 29-Nov-2021 | Under Graduate - SF | B.Sc. - Computer Science | 2021-2022 |  
 Computer Science (SF) | SEM 3 | B | SHE07 - Maheswari S | 20HEC303 - HUMAN EXCELLENCE -  
 PROFESSIONAL VALUES & ETHICS – III

Roll No.	Name	1 09:00	8 09:00	16 09:00	23 09:00	30 09:00	P	%
20-CE-69	INDIRAPANDIYAN M	✓	✓	✓	✗	✗	3	60
20-CE-70	JOTHIMANI S	✓	✗	✓	✓	✓	4	80
20-CE-71	KABINPRABHU K	✓	✓	✓	✓	✓	5	100
20-CE-72	KALAIMUTHU B	✗	✗	✗	✗	✓	1	20
20-CE-73	KARTHICK RAJ G	✓	✓	✓	✓	✓	5	100
20-CE-74	KAVAS V	✓	✗	✓	✓	✓	4	80
20-CE-75	KAVIN R	✓	✓	✓	✓	✓	5	100
20-CE-76	KAVI PRIYAN R	✓	✓	✓	✓	✓	5	100
20-CE-77	MANOJ M	✗	✗	✗	✗	✗	0	0
20-CE-78	MOHAMMED ASWATH K	✓	✓	✓	✓	✓	5	100
20-CE-79	MOHAMMED SHARIQ J	✓	✗	✓	✓	✓	4	80
20-CE-80	MOHANSANTHOSH P	✓	✓	✓	✓	✓	5	100
20-CE-81	MUHAMED RAFIK A.	✓	✓	✓	✗	✗	3	60
20-CE-82	NITHEESHKUMAR N	✓	✓	✓	✓	✓	5	100
20-CE-83	PANDIKUMAR R	✓	✗	✓	✓	✓	4	80
20-CE-84	SANKAR S	✗	✓	✗	✓	✓	3	60
20-CE-85	SANTHOSHKUMAR J	✓	✓	✓	✗	✗	3	60
20-CE-86	SRILAKSHMANAN R	✗	✓	✗	✗	✗	1	20
20-CE-87	SUBASH B	✓	✓	✓	✓	✓	5	100
20-CE-88	SURENDHAR G	✓	✓	✓	✓	✓	5	100
20-CE-89	SYED SAMIULLA S	✓	✗	✗	✗	✓	2	40
20-CE-90	THARICK RAHMAN A	✓	✓	✓	✓	✓	5	100
20-CE-91	VISHNU SANKAR N	✓	✓	✓	✓	✓	5	100
20-CE-92	ARTHI D	✓	✓	✗	✓	✓	4	80
20-CE-93	BABY JANANI S	✓	✓	✓	✓	✓	5	100
20-CE-94	DARSANA S	✓	✓	✓	✓	✗	4	80
20-CE-96	DHIVYABHARATHI B	✓	✓	✓	✓	✗	4	80
20-CE-97	GOKILAVAANI R	✓	✓	✓	✓	✓	5	100
20-CE-98	JANASHREE L K	✓	✓	✓	✓	✓	5	100
20-CE-99	JEYASHRI M A	✓	✓	✓	✓	✓	5	100

## For the Month: October 2021

Roll No.	Name	8 09:00	20 09:00 To 11:00	27 09:00	P	%
20-CE-100	KAVIPRIYA M	✓	✓	✓	3	100
20-CE-101	KAVITHA P	✓	✓	✓	3	100
20-CE-102	KAVIYA K	✓	✓	✗	2	67
20-CE-103	MALATHI D	✓	✓	✓	3	100
20-CE-104	MONISA V	✓	✓	✓	3	100
20-CE-105	MONISHAA RAMAN J	✓	✓	✓	3	100
20-CE-106	MOUNIKA K	✓	✓	✗	2	67
20-CE-107	MYTHILI K	✓	✓	✓	3	100
20-CE-108	NITHYANANDHABOOBAT HI R	✓	✓	✓	3	100
20-CE-109	RESHMA M S	✓	✓	✗	2	67
20-CE-110	REVATHI G	✓	✓	✓	3	100
20-CE-111	ROSHENI M	✓	✓	✓	3	100
20-CE-112	SARANYA S	✓	✓	✓	3	100



Nallamuthu Gounder Mahalingam College

## Student Monthly Attendance Report

20-Jul-2021 To 29-Nov-2021 | Under Graduate - SF | B.Sc. - Computer Science | 2021-2022 |  
 Computer Science (SF) | SEM 3 | B | SHE07 - Maheswari S | 20HEC303 - HUMAN EXCELLENCE -  
 PROFESSIONAL VALUES & ETHICS – III

Roll No.	Name	8 09:00	20 09:00 To 11:00	27 09:00	P	%
20-CE-113	SHANNITHI P	✓	✓	✗	2	67
20-CE-114	SONIKA B	✓	✓	✓	3	100
20-CE-115	SOWMIYA S	✓	✓	✓	3	100
20-CE-116	SRI VARSHINI M	✓	✓	✓	3	100
20-CE-117	VARSHINI C	✓	✓	✓	3	100
20-CE-118	VISHNUNITHYASRI S	✓	✓	✓	3	100
20-CE-119	NIKHITHA M	✓	✓	✗	2	67
20-CE-120	RASHIK RAJA A.	✓	✓	✗	2	67
20-CE-61	ABDUL RAHMAN U	✓	✓	✓	3	100
20-CE-62	AJITH K	✓	✓	✓	3	100
20-CE-63	DHARANI M	✓	✓	✗	2	67
20-CE-64	DIVAGAR T	✓	✓	✗	2	67
20-CE-65	DIVAKARAN S	✓	✓	✗	2	67
20-CE-66	GIRI VISHNU S	✗	✓	✓	2	67
20-CE-67	GOKUL PRASATH A	✓	✓	✓	3	100
20-CE-68	HARIPRASATH D	✗	✓	✗	1	33
20-CE-69	INDIRAPANDIYAN M	✓	✓	✓	3	100
20-CE-70	JOTHIMANI S	✓	✓	✗	2	67
20-CE-71	KABINPRABHU K	✓	✓	✗	2	67
20-CE-72	KALAIMUTHU B	✓	✓	✗	2	67
20-CE-73	KARTHICK RAJ G	✓	✓	✓	3	100
20-CE-74	KAVAS V	✓	✓	✗	2	67
20-CE-75	KAVIN R	✓	✓	✗	2	67
20-CE-76	KAVI PRIYAN R	✓	✓	✗	2	67
20-CE-77	MANOJ M	✗	✓	✗	1	33
20-CE-78	MOHAMMED ASWATH K	✓	✓	✓	3	100
20-CE-79	MOHAMMED SHARIQ J	✓	✓	✗	2	67
20-CE-80	MOHANSANTHOSH P	✓	✓	✓	3	100
20-CE-81	MUHAMED RAFIK A.	—	—	—	0	-
20-CE-82	NITHEESHKUMAR N	✓	✓	✗	2	67
20-CE-83	PANDIKUMAR R	✓	✓	✓	3	100
20-CE-84	SANKAR S	✓	✓	✓	3	100
20-CE-85	SANTHOSHKUMAR J	✗	✓	✓	2	67
20-CE-86	SRILAKSHMANAN R	✓	✓	✗	2	67
20-CE-87	SUBASH B	✓	✓	✓	3	100
20-CE-88	SURENDHAR G	✓	✓	✗	2	67
20-CE-89	SYED SAMIULLA S	✗	✓	✓	2	67
20-CE-90	THARICK RAHMAN A	✓	✓	✓	3	100
20-CE-91	VISHNU SANKAR N	✓	✓	✓	3	100
20-CE-92	ARTHI D	✓	✓	✓	3	100
20-CE-93	BABY JANANI S	✓	✓	✓	3	100
20-CE-94	DARSANA S	✓	✓	✓	3	100
20-CE-96	DHIVYABHARATHI B	✓	✓	✓	3	100
20-CE-97	GOKILAVAANI R	✓	✓	✓	3	100
20-CE-98	JANASHREE L K	✓	✓	✓	3	100
20-CE-99	JEYASHRI M A	✓	✓	✓	3	100



Nallamuthu Gounder Mahalingam College

## Student Monthly Attendance Report

20-Jul-2021 To 29-Nov-2021 | Under Graduate - SF | B.Sc. - Computer Science | 2021-2022 |  
 Computer Science (SF) | SEM 3 | B | SHE07 - Maheswari S | 20HEC303 - HUMAN EXCELLENCE -  
 PROFESSIONAL VALUES & ETHICS – III

For the Month: November 2021

Roll No.	Name	8 09:00	15 09:00	22 09:00	29 09:00	P	%
20-CE-100	KAVIPRIYA M	✓	✓	✓	✗	3	75
20-CE-101	KAVITHA P	✓	✓	✓	✓	4	100
20-CE-102	KAVIYA K	✗	✓	✓	✓	3	75
20-CE-103	MALATHI D	✓	✓	✓	✓	4	100
20-CE-104	MONISA V	✓	✓	✓	✓	4	100
20-CE-105	MONISHAA RAMAN J	✓	✓	✓	✓	4	100
20-CE-106	MOUNIKA K	✓	✓	✓	✓	4	100
20-CE-107	MYTHILI K	✓	✓	✓	✓	4	100
20-CE-108	NITHYANANDHABOOBAT HI R	✓	✓	✓	✓	4	100
20-CE-109	RESHMA M S	✓	✓	✓	✓	4	100
20-CE-110	REVATHI G	✓	✓	✓	✓	4	100
20-CE-111	ROSHENI M	✓	✓	✓	✓	4	100
20-CE-112	SARANYA S	✓	✓	✓	✓	4	100
20-CE-113	SHANNITHI P	✗	✓	✗	✓	2	50
20-CE-114	SONIKA B	✓	✓	✓	✓	4	100
20-CE-115	SOWMIYA S	✗	✓	✓	✓	3	75
20-CE-116	SRI VARSHINI M	✗	✓	✓	✓	3	75
20-CE-117	VARSHINI C	✓	✓	✗	✓	3	75
20-CE-118	VISHNUNITHYASRI S	✓	✓	✓	✓	4	100
20-CE-119	NIKHITHA M	✓	✓	✓	✓	4	100
20-CE-120	RASHIK RAJA A.	✗	✓	✗	✗	1	25
20-CE-61	ABDUL RAHMAN U	✗	✓	✓	✓	3	75
20-CE-62	AJITH K	✓	✓	✓	✓	4	100
20-CE-63	DHARANI M	✓	✓	✗	✓	3	75
20-CE-64	DIVAGAR T	✓	✓	✗	✓	3	75
20-CE-65	DIVAKARAN S	✗	✓	✓	✗	2	50
20-CE-66	GIRI VISHNU S	✓	✓	✓	✗	3	75
20-CE-67	GOKUL PRASATH A	✓	✓	✓	✓	4	100
20-CE-68	HARIPRASATH D	✓	✓	✓	✓	4	100
20-CE-69	INDIRAPANDIYAN M	✗	✓	✓	✓	3	75
20-CE-70	JOTHIMANI S	✓	✓	✓	✓	4	100
20-CE-71	KABINPRABHU K	✓	✓	✗	✓	3	75
20-CE-72	KALAIMUTHU B	✓	✓	✓	✓	4	100
20-CE-73	KARTHICK RAJ G	✗	✓	✓	✓	3	75
20-CE-74	KAVAS V	✓	✓	✗	✓	3	75
20-CE-75	KAVIN R	✓	✓	✗	✓	3	75
20-CE-76	KAVI PRIYAN R	✓	✓	✓	✗	3	75
20-CE-77	MANOJ M	✗	✓	✓	✓	3	75
20-CE-78	MOHAMMED ASWATH K	✗	✓	✓	✗	2	50
20-CE-79	MOHAMMED SHARIQ J	✓	✓	✗	✓	3	75
20-CE-80	MOHANSANTHOSH P	✓	✓	✓	✓	4	100
20-CE-81	MUHAMED RAFIK A.	—	—	—	—	0	-
20-CE-82	NITHEESHKUMAR N	✓	✓	✓	✓	4	100
20-CE-83	PANDIKUMAR R	✓	✓	✓	✓	4	100
20-CE-84	SANKAR S	✓	✓	✓	✓	4	100





Nallamuthu Gounder Mahalingam College

## Student Monthly Attendance Report

20-Jul-2021 To 29-Nov-2021 | Under Graduate - SF | B.Sc. - Computer Science | 2021-2022 |  
Computer Science (SF) | SEM 3 | B | SHE07 - Maheswari S | 20HEC303 - HUMAN EXCELLENCE -  
PROFESSIONAL VALUES & ETHICS – III

Roll No.	Name	8 09:00	15 09:00	22 09:00	29 09:00	P	%
20-CE-85	SANTHOSHKUMAR J	✓	✓	✓	✗	3	75
20-CE-86	SRILAKSHMANAN R	✗	✓	✓	✗	2	50
20-CE-87	SUBASH B	✓	✓	✓	✓	4	100
20-CE-88	SURENDHAR G	✓	✓	✓	✓	4	100
20-CE-89	SYED SAMIULLA S	✗	✓	✓	✗	2	50
20-CE-90	THARICK RAHMAN A	✗	✓	✓	✓	3	75
20-CE-91	VISHNU SANKAR N	✓	✓	✓	✓	4	100
20-CE-92	ARTHI D	✓	✓	✓	✓	4	100
20-CE-93	BABY JANANI S	✓	✓	✓	✓	4	100
20-CE-94	DARSANA S	✓	✓	✓	✓	4	100
20-CE-96	DHIVYABHARATHI B	✓	✓	✓	✓	4	100
20-CE-97	GOKILAVAANI R	✓	✓	✓	✓	4	100
20-CE-98	JANASHREE L K	✓	✓	✓	✓	4	100
20-CE-99	JEYASHRI M A	✓	✓	✓	✓	4	100

Printed By  
mahesbabu1985@gmail.com

Printed On 02-Jan-2024



Nallamuthu Gounder Mahalingam College

## Student Monthly Attendance Report

20-Jul-2021 To 29-Nov-2021 | Under Graduate - AIDED | B.A. - English Literature | 2021-2022 | English Literature (Aided) | SEM 3 | A | SHE07 - Maheswari S | 20HEC303 - HUMAN EXCELLENCE - PROFESSIONAL VALUES & ETHICS – III

## For the Month: August 2021

Roll No.	Name	11 14:00	19 14:00	31 14:00	P	%
20-EL-01	ABUL BAZZ A	✗	✓	✓	2	67
20-EL-02	ARUN T	✗	✓	✓	2	67
20-EL-03	BARATHNAVEEN T	✓	✗	✗	1	33
20-EL-04	GOPALAKRISHNAN K	✗	✗	✓	1	33
20-EL-05	KOTTAISAMY M	✗	✗	✓	1	33
20-EL-06	KOWSICK M	✗	✓	✓	2	67
20-EL-07	RAGUL S	✗	✗	✓	1	33
20-EL-08	SANJAY K	✗	✗	✗	0	0
20-EL-09	SHYAMSUNDAR E	✗	✗	✗	0	0
20-EL-10	SIRANJEEVI S	✓	✗	✓	2	67
20-EL-11	SUDHARSHAN KUMAR A	✗	✗	✓	1	33
20-EL-12	VIJAYAKUMAR T	✗	✗	✓	1	33
20-EL-13	VISHVESWAR K	✗	✓	✓	2	67
20-EL-14	YOGESH G	✗	✗	✗	0	0
20-EL-15	ABIRAMI K	✓	✓	✓	3	100
20-EL-16	ALFIYA U	✓	✗	✗	1	33
20-EL-17	ANUSHIKA P	✓	✓	✓	3	100
20-EL-18	ARTHI V	✓	✗	✗	1	33
20-EL-19	ASHMA S	✓	✗	✗	1	33
20-EL-20	BEVERLYINROSE S	✓	✓	✓	3	100
20-EL-21	DEEPIKA B	✓	✓	✓	3	100
20-EL-22	DEVAKI G	✓	✓	✗	2	67
20-EL-23	DHANUSHYA D	✓	✗	✗	1	33
20-EL-24	GAYATHRI K	✓	✗	✗	1	33
20-EL-25	GOKULAMANGAI . A P	✓	✓	✓	3	100
20-EL-26	GOWRI SHANKARI R	✓	✓	✗	2	67
20-EL-27	INDUMATHI N	✓	✗	✗	1	33
20-EL-28	JAANIS JENIFER S	✓	✓	✓	3	100
20-EL-29	JAYASRI N	✓	✓	✓	3	100
20-EL-30	LAVANYA V	✓	✓	✓	3	100
20-EL-31	MADHUMITHA K	✓	✗	✓	2	67
20-EL-32	MALATHI M	✓	✓	✓	3	100
20-EL-33	MEENA R	✓	✗	✗	1	33
20-EL-34	NARMATHA G	✓	✓	✓	3	100
20-EL-35	NASEEBA S K	✓	✗	✗	1	33
20-EL-36	NIVETHA M	✓	✓	✓	3	100
20-EL-37	NIVETHA R	✓	✗	✗	1	33
20-EL-38	PONMATHI S	✓	✗	✗	1	33
20-EL-39	POOJASHREE M	✓	✓	✓	3	100
20-EL-40	PREETHI S	✓	✓	✓	3	100
20-EL-41	PRIYADHARSHINI S	✓	✓	✓	3	100
20-EL-42	RAHANA B	✓	✓	✗	2	67
20-EL-43	RAKSHANASEREEN R	✓	✓	✗	2	67
20-EL-44	ROHINIPRIYA D	✓	✗	✗	1	33
20-EL-45	RUKSANA FATHIMA M	✓	✓	✗	2	67



## Nallamuthu Gounder Mahalingam College

## Student Monthly Attendance Report

20-Jul-2021 To 29-Nov-2021 | Under Graduate - AIDED | B.A. - English Literature | 2021-2022 | English Literature (Aided) | SEM 3 | A | SHE07 - Maheswari S | 20HEC303 - HUMAN EXCELLENCE - PROFESSIONAL VALUES & ETHICS – III

Roll No.	Name	11 14:00	19 14:00	31 14:00	P	%
20-EL-46	SAKTHI S	✓	✗	✗	1	33
20-EL-47	SANKARI D	✓	✗	✓	2	67
20-EL-48	SANMITHA V	✓	✓	✓	3	100
20-EL-49	SARANYA R	✓	✗	✓	2	67
20-EL-52	SREE SAKTHI M	✓	✗	✓	2	67
20-EL-53	SREEVINO P	✓	✓	✓	3	100
20-EL-54	SRI KIRUBA VARSHINI A	✓	✓	✓	3	100
20-EL-55	SUGANTHI K	✓	✗	✓	2	67
20-EL-56	TAMILARASI A	✓	✗	✗	1	33
20-EL-57	UMAMA MUNAZHAA	✓	✗	✓	2	67
20-EL-58	VARSHINI S	✓	✗	✓	2	67
20-EL-59	HARSHINI U	✓	✗	✓	2	67
20-EL-60	SUJAKAR S	✓	✓	✓	3	100

## For the Month: September 2021

Roll No.	Name	7 14:00	15 14:00	22 14:00	29 14:00	P	%
20-EL-01	ABUL BAZZ A	✗	✗	✓	✗	1	25
20-EL-02	ARUN T	✓	✗	✓	✓	3	75
20-EL-03	BARATHNAVEEN T	✗	✓	✗	✗	1	25
20-EL-04	GOPALAKRISHNAN K	✓	✓	✓	✓	4	100
20-EL-05	KOTTAISAMY M	✓	✓	✓	✓	4	100
20-EL-06	KOWSICK M	✓	✓	✓	✓	4	100
20-EL-07	RAGUL S	✓	✓	✗	✓	3	75
20-EL-08	SANJAY K	✗	✗	✗	✗	0	0
20-EL-09	SHYAMSUNDAR E	✓	✓	✓	✓	4	100
20-EL-10	SIRANJEEVI S	✓	✓	✗	✗	2	50
20-EL-11	SUDHARSHAN KUMAR A	✓	✓	✗	✗	2	50
20-EL-12	VIJAYAKUMAR T	✓	✓	✓	✓	4	100
20-EL-13	VISHVESWAR K	✓	✗	✓	✓	3	75
20-EL-14	YOGESH G	✓	✓	✗	✓	3	75
20-EL-15	ABIRAMI K	✓	✓	✓	✓	4	100
20-EL-16	ALFIYA U	✗	✓	✓	✗	2	50
20-EL-17	ANUSHIKA P	✓	✓	✓	✗	3	75
20-EL-18	ARTHI V	✓	✓	✗	✗	2	50
20-EL-19	ASHMA S	✓	✓	✓	✓	4	100
20-EL-20	BEVERLYINROSE S	✓	✓	✓	✓	4	100
20-EL-21	DEEPIKA B	✓	✓	✓	✗	3	75
20-EL-22	DEVAKI G	✓	✓	✗	✗	2	50
20-EL-23	DHANUSHYA D	✗	✓	✓	✗	2	50
20-EL-24	GAYATHRI K	✓	✓	✓	✓	4	100
20-EL-25	GOKULAMANGAI . A P	✓	✗	✗	✓	2	50
20-EL-26	GOWRI SHANKARI R	✓	✗	✗	✗	1	25
20-EL-27	INDUMATHI N	✓	✓	✗	✓	3	75
20-EL-28	JAANIS JENIFER S	✓	✓	✓	✓	4	100
20-EL-29	JAYASRI N	✓	✓	✓	✓	4	100



Nallamuthu Gounder Mahalingam College

## Student Monthly Attendance Report

20-Jul-2021 To 29-Nov-2021 | Under Graduate - AIDED | B.A. - English Literature | 2021-2022 | English Literature (Aided) | SEM 3 | A | SHE07 - Maheswari S | 20HEC303 - HUMAN EXCELLENCE - PROFESSIONAL VALUES & ETHICS – III

Roll No.	Name	7 14:00	15 14:00	22 14:00	29 14:00	P	%
20-EL-30	LAVANYA V	✓	✓	✓	✗	3	75
20-EL-31	MADHUMITHA K	✓	✓	✗	✗	2	50
20-EL-32	MALATHI M	✓	✓	✓	✗	3	75
20-EL-33	MEENA R	✓	✓	✓	✓	4	100
20-EL-34	NARMATHA G	✓	✓	✓	✓	4	100
20-EL-35	NASEEBA S K	✓	✓	✓	✓	4	100
20-EL-36	NIVETHA M	✗	✓	✓	✓	3	75
20-EL-37	NIVETHA R	✓	✓	✗	✗	2	50
20-EL-38	PONMATHI S	✓	✓	✗	✗	2	50
20-EL-39	POOJASHREE M	✗	✓	✓	✓	3	75
20-EL-40	PREETHI S	✗	✓	✓	✗	2	50
20-EL-41	PRIYADHARSHINI S	✓	✓	✓	✗	3	75
20-EL-42	RAHANA B	✓	✓	✗	✓	3	75
20-EL-43	RAKSHANASEREEN R	✓	✗	✗	✗	1	25
20-EL-44	ROHINIPRIYA D	✓	✓	✓	✓	4	100
20-EL-45	RUKSANA FATHIMA M	✗	✓	✗	✓	2	50
20-EL-46	SAKTHI S	✗	✗	✗	✗	0	0
20-EL-47	SANKARI D	✗	✓	✓	✗	2	50
20-EL-48	SANMITHA V	✓	✓	✗	✓	3	75
20-EL-49	SARANYA R	✓	✓	✓	✓	4	100
20-EL-52	SREE SAKTHI M	✓	✗	✓	✓	3	75
20-EL-53	SREEVINO P	✗	✓	✓	✓	3	75
20-EL-54	SRI KIRUBA VARSHINI A	✓	✓	✗	✗	2	50
20-EL-55	SUGANTHI K	✓	✓	✓	✗	3	75
20-EL-56	TAMILARASI A	✓	✓	✗	✓	3	75
20-EL-57	UMAMA MUNAZHA A	✓	✓	✓	✓	4	100
20-EL-58	VARSHINI S	✓	✓	✗	✓	3	75
20-EL-59	HARSHINI U	✓	✓	✗	✗	2	50
20-EL-60	SUJAKAR S	✓	✗	✓	✓	3	75

## For the Month: October 2021

Roll No.	Name	7 14:00	18 14:00	26 14:00	P	%
20-EL-01	ABUL BAZZ A	✓	✓	✓	3	100
20-EL-02	ARUN T	✗	✗	✓	1	33
20-EL-03	BARATHNAVEEN T	✗	✗	✗	0	0
20-EL-04	GOPALAKRISHNAN K	✗	✓	✓	2	67
20-EL-05	KOTTAISAMY M	✗	✗	✓	1	33
20-EL-06	KOWSICK M	✓	✓	✓	3	100
20-EL-07	RAGUL S	✗	✗	✗	0	0
20-EL-08	SANJAY K	✗	✗	✗	0	0
20-EL-09	SHYAMSUNDAR E	✓	✓	✓	3	100
20-EL-10	SIRANJEEVI S	✗	✓	✗	1	33
20-EL-11	SUDHARSHAN KUMAR A	✓	✗	✗	1	33
20-EL-12	VIJAYAKUMAR T	✓	✓	✓	3	100
20-EL-13	VISHVESWAR K	✓	✓	✓	3	100



## Nallamuthu Gounder Mahalingam College

## Student Monthly Attendance Report

20-Jul-2021 To 29-Nov-2021 | Under Graduate - AIDED | B.A. - English Literature | 2021-2022 | English Literature (Aided) | SEM 3 | A | SHE07 - Maheswari S | 20HEC303 - HUMAN EXCELLENCE - PROFESSIONAL VALUES & ETHICS – III

Roll No.	Name	7 14:00	18 14:00	26 14:00	P	%
20-EL-14	YOGESH G	✓	✓	✗	2	67
20-EL-15	ABIRAMI K	✓	✓	✓	3	100
20-EL-16	ALFIYA U	✗	✗	✓	1	33
20-EL-17	ANUSHIKA P	✓	✓	✓	3	100
20-EL-18	ARTHI V	✓	✗	✗	1	33
20-EL-19	ASHMA S	✗	✓	✓	2	67
20-EL-20	BEVERLYINROSE S	✓	✓	✓	3	100
20-EL-21	DEEPIKA B	✓	✗	✓	2	67
20-EL-22	DEVAKI G	✗	✓	✗	1	33
20-EL-23	DHANUSHYA D	✓	✓	✓	3	100
20-EL-24	GAYATHRI K	✓	✓	✓	3	100
20-EL-25	GOKULAMANGAI . A P	✓	✓	✗	2	67
20-EL-26	GOWRI SHANKARI R	✓	✗	✗	1	33
20-EL-27	INDUMATHI N	✓	✓	✗	2	67
20-EL-28	JAANIS JENIFER S	✗	✓	✓	2	67
20-EL-29	JAYASRI N	✓	✗	✓	2	67
20-EL-30	LAVANYA V	✓	✗	✓	2	67
20-EL-31	MADHUMITHA K	✓	✗	✗	1	33
20-EL-32	MALATHI M	✓	✗	✓	2	67
20-EL-33	MEENA R	✓	✗	✓	2	67
20-EL-34	NARMATHA G	✓	✓	✓	3	100
20-EL-35	NASEEBA S K	✗	✓	✓	2	67
20-EL-36	NIVETHA M	✓	✗	✓	2	67
20-EL-37	NIVETHA R	✗	✓	✗	1	33
20-EL-38	PONMATHI S	✗	✗	✗	0	0
20-EL-39	POOJASHREE M	✓	✗	✓	2	67
20-EL-40	PREETHI S	✓	✗	✓	2	67
20-EL-41	PRIYADHARSHINI S	✓	✗	✓	2	67
20-EL-42	RAHANA B	✗	✓	✗	1	33
20-EL-43	RAKSHANASEREEN R	✗	✗	✗	0	0
20-EL-44	ROHINIPRIYA D	✗	✗	✓	1	33
20-EL-45	RUKSANA FATHIMA M	✓	✗	✗	1	33
20-EL-46	SAKTHI S	✓	✓	✗	2	67
20-EL-47	SANKARI D	✓	✓	✓	3	100
20-EL-48	SANMITHA V	✗	✓	✗	1	33
20-EL-49	SARANYA R	✗	✓	✓	2	67
20-EL-52	SREE SAKTHI M	✗	✗	✗	0	0
20-EL-53	SREEVINO P	✓	✗	✓	2	67
20-EL-54	SRI KIRUBA VARSHINI A	✓	✗	✗	1	33
20-EL-55	SUGANTHI K	✓	✓	✓	3	100
20-EL-56	TAMILARASI A	✗	✗	✗	0	0
20-EL-57	UMAMA MUNAZHA A	✓	✓	✓	3	100
20-EL-58	VARSHINI S	✓	✗	✗	1	33
20-EL-59	HARSHINI U	✗	✗	✗	0	0
20-EL-60	SUJAKAR S	✓	✗	✗	1	33



Nallamuthu Gounder Mahalingam College

## Student Monthly Attendance Report

20-Jul-2021 To 29-Nov-2021 | Under Graduate - AIDED | B.A. - English Literature | 2021-2022 | English Literature (Aided) | SEM 3 | A | SHE07 - Maheswari S | 20HEC303 - HUMAN EXCELLENCE - PROFESSIONAL VALUES & ETHICS – III

## For the Month: November 2021

Roll No.	Name	2 14:00	20 14:00	27 14:00	P	%
20-EL-01	ABUL BAZZ A	✓	✓	✗	2	67
20-EL-02	ARUN T	✓	✓	✗	2	67
20-EL-03	BARATHNAVEEN T	✗	✓	✗	1	33
20-EL-04	GOPALAKRISHNAN K	✗	✓	✗	1	33
20-EL-05	KOTTAISAMY M	✗	✓	✗	1	33
20-EL-06	KOWSICK M	✗	✓	✓	2	67
20-EL-07	RAGUL S	✗	✗	✗	0	0
20-EL-08	SANJAY K	✗	✓	✗	1	33
20-EL-09	SHYAMSUNDAR E	✓	✓	✓	3	100
20-EL-10	SIRANJEEVI S	✓	✓	✓	3	100
20-EL-11	SUDHARSHAN KUMAR A	✗	✓	✓	2	67
20-EL-12	VIJAYAKUMAR T	✓	✓	✓	3	100
20-EL-13	VISHVESWAR K	✗	✓	✗	1	33
20-EL-14	YOGESH G	✗	✓	✓	2	67
20-EL-15	ABIRAMI K	✓	✓	✓	3	100
20-EL-16	ALFIYA U	✓	✗	✗	1	33
20-EL-17	ANUSHIKA P	✓	✓	✓	3	100
20-EL-18	ARTHI V	✗	✓	✓	2	67
20-EL-19	ASHMA S	✗	✓	✓	2	67
20-EL-20	BEVERLYINROSE S	✓	✓	✓	3	100
20-EL-21	DEEPIKA B	✗	✓	✓	2	67
20-EL-22	DEVAKI G	✓	✓	✓	3	100
20-EL-23	DHANUSHYA D	✗	✓	✓	2	67
20-EL-24	GAYATHRI K	✗	✓	✓	2	67
20-EL-25	GOKULAMANGAI . A P	✗	✓	✓	2	67
20-EL-26	GOWRI SHANKARI R	✗	✗	✓	1	33
20-EL-27	INDUMATHI N	✓	✓	✓	3	100
20-EL-28	JAANIS JENIFER S	✓	✓	✓	3	100
20-EL-29	JAYASRI N	✓	✓	✓	3	100
20-EL-30	LAVANYA V	✓	✓	✓	3	100
20-EL-31	MADHUMITHA K	✗	✓	✗	1	33
20-EL-32	MALATHI M	✗	✓	✓	2	67
20-EL-33	MEENA R	✗	✓	✓	2	67
20-EL-34	NARMATHA G	✓	✓	✓	3	100
20-EL-35	NASEEBA S K	✓	✓	✓	3	100
20-EL-36	NIVETHA M	✓	✓	✓	3	100
20-EL-37	NIVETHA R	✗	✓	✓	2	67
20-EL-38	PONMATHI S	✗	✓	✗	1	33
20-EL-39	POOJASHREE M	✓	✓	✓	3	100
20-EL-40	PREETHI S	✓	✓	✓	3	100
20-EL-41	PRIYADHARSHINI S	✓	✓	✓	3	100
20-EL-42	RAHANA B	✗	✓	✓	2	67
20-EL-43	RAKSHANASEREEN R	✗	✓	✓	2	67
20-EL-44	ROHINIPRIYA D	✓	✓	✓	3	100
20-EL-45	RUKSANA FATHIMA M	✓	✓	✗	2	67



Nallamuthu Gounder Mahalingam College

## Student Monthly Attendance Report

20-Jul-2021 To 29-Nov-2021 | Under Graduate - AIDED | B.A. - English Literature | 2021-2022 | English Literature (Aided) | SEM 3 | A | SHE07 - Maheswari S | 20HEC303 - HUMAN EXCELLENCE - PROFESSIONAL VALUES & ETHICS - III

Roll No.	Name	2 14:00	20 14:00	27 14:00	P	%
20-EL-46	SAKTHI S	✓	✓	✗	2	67
20-EL-47	SANKARI D	✓	✓	✓	3	100
20-EL-48	SANMITHA V	✗	✓	✓	2	67
20-EL-49	SARANYA R	✓	✓	✓	3	100
20-EL-52	SREE SAKTHI M	✗	✓	✗	1	33
20-EL-53	SREEVINO P	✓	✓	✓	3	100
20-EL-54	SRI KIRUBA VARSHINI A	✗	✓	✗	1	33
20-EL-55	SUGANTHI K	✓	✓	✓	3	100
20-EL-56	TAMILARASI A	✗	✓	✓	2	67
20-EL-57	UMAMA MUNAZHAA	✓	✓	✓	3	100
20-EL-58	VARSHINI S	✗	✓	✓	2	67
20-EL-59	HARSHINI U	✓	✓	✗	2	67
20-EL-60	SUJAKAR S	✗	✓	✗	1	33

Printed By  
mahesbabu1985@gmail.com

Printed On 02-Jan-2024



## Nallamuthu Gounder Mahalingam College

### Attendance Percentage Report

20-Jul-2021 To 29-Nov-2021 | Under Graduate - SF | UBM | 2021-2022 | BBA (SF) | SEM 3 | A | SHE05 - Shanmuga vadivu S | 20HEC303 - HUMAN EXCELLENCE - PROFESSIONAL VALUES & ETHICS – III

Student attendance percentage (%) ( No. of period attended by the student for the month (A) / No. of period attendance taken for the month (T) ).

Register No.	Student Name	Overall (77) Total working days	Aug 2021 (20)	Sep 2021 (21)	Oct 2021 (18)	Nov 2021 (18)
		% (A/T)	% (A/T)	% (A/T)	% (A/T)	% (A/T)
19-BM-13	KAMALAKANNAN M	14 (2/14)	0 (0/3)	0 (0/4)	33 (1/3)	25 (1/4)
20-BM-01	ABUL FAZIL I	79 (11/14)	100 (3/3)	75 (3/4)	67 (2/3)	75 (3/4)
20-BM-02	ARULRAJ A	50 (7/14)	33 (1/3)	25 (1/4)	100 (3/3)	50 (2/4)
20-BM-03	ARUNKUMAR S	57 (8/14)	100 (3/3)	50 (2/4)	33 (1/3)	50 (2/4)
20-BM-04	ASHOKKUMAR S	21 (3/14)	0 (0/3)	0 (0/4)	33 (1/3)	50 (2/4)
20-BM-05	BALAMURUGAN R	64 (9/14)	33 (1/3)	50 (2/4)	67 (2/3)	100 (4/4)
20-BM-06	DHANRAJ K	64 (9/14)	67 (2/3)	50 (2/4)	33 (1/3)	100 (4/4)
20-BM-07	DINESH S	50 (7/14)	67 (2/3)	50 (2/4)	33 (1/3)	50 (2/4)
20-BM-08	DINESHKUMAR R	7 (1/14)	0 (0/3)	0 (0/4)	0 (0/3)	25 (1/4)
20-BM-09	GIRIDHARAN M	36 (5/14)	33 (1/3)	50 (2/4)	33 (1/3)	25 (1/4)
20-BM-10	HARIPRASANTH N	57 (8/14)	100 (3/3)	75 (3/4)	0 (0/3)	50 (2/4)
20-BM-12	LALITH KISHOR M.	57 (8/14)	67 (2/3)	50 (2/4)	33 (1/3)	75 (3/4)
20-BM-13	MAKESHKUMAR S	57 (8/14)	67 (2/3)	75 (3/4)	33 (1/3)	50 (2/4)
20-BM-14	MANIKANDAN S	43 (6/14)	67 (2/3)	50 (2/4)	33 (1/3)	25 (1/4)
20-BM-15	MOHAMMEDASHRAF M	36 (5/14)	67 (2/3)	25 (1/4)	0 (0/3)	50 (2/4)
20-BM-16	MUTHULINGAM K	64 (9/14)	100 (3/3)	50 (2/4)	67 (2/3)	50 (2/4)
20-BM-17	NANDHA KUMAR T	71 (10/14)	100 (3/3)	75 (3/4)	33 (1/3)	75 (3/4)
20-BM-18	NAVANEETHAN M	36 (5/14)	0 (0/3)	25 (1/4)	33 (1/3)	75 (3/4)
20-BM-19	PRASATH M	64 (9/14)	100 (3/3)	50 (2/4)	67 (2/3)	50 (2/4)
20-BM-20	RAJKUMAR T	36 (5/14)	67 (2/3)	25 (1/4)	0 (0/3)	50 (2/4)
20-BM-21	SAKTHIVEL D	43 (6/14)	33 (1/3)	25 (1/4)	33 (1/3)	75 (3/4)
20-BM-22	SANJAI P	64 (9/14)	100 (3/3)	50 (2/4)	67 (2/3)	50 (2/4)
20-BM-23	SANJAY KUMAR M.	14 (2/14)	33 (1/3)	25 (1/4)	0 (0/3)	0 (0/4)
20-BM-24	SANJEEVI S	86 (12/14)	100 (3/3)	75 (3/4)	67 (2/3)	100 (4/4)
20-BM-25	SANTHOSH N	43 (6/14)	33 (1/3)	50 (2/4)	33 (1/3)	50 (2/4)
20-BM-26	SANTHOSHKUMAR M	79 (11/14)	100 (3/3)	50 (2/4)	67 (2/3)	100 (4/4)
20-BM-27	SASIKUMAR C	93 (13/14)	100 (3/3)	75 (3/4)	100 (3/3)	100 (4/4)
20-BM-28	SASIKUMAR E	50 (7/14)	33 (1/3)	50 (2/4)	33 (1/3)	75 (3/4)
20-BM-29	SIVAKUMAR S	86 (12/14)	100 (3/3)	50 (2/4)	100 (3/3)	100 (4/4)
20-BM-30	SRIVIGNESHPRABU G	29 (4/14)	0 (0/3)	25 (1/4)	67 (2/3)	25 (1/4)
20-BM-31	SUBANESHWARAN D	64 (9/14)	67 (2/3)	25 (1/4)	100 (3/3)	75 (3/4)
20-BM-32	THAVASI M	71 (10/14)	100 (3/3)	50 (2/4)	33 (1/3)	100 (4/4)
20-BM-33	VIKNEESH V	50 (7/14)	67 (2/3)	50 (2/4)	33 (1/3)	50 (2/4)
20-BM-34	VIMALRAJA S	64 (9/14)	100 (3/3)	75 (3/4)	33 (1/3)	50 (2/4)
20-BM-35	AFFRIN FATHIMA S	100 (14/14)	100 (3/3)	100 (4/4)	100 (3/3)	100 (4/4)
20-BM-36	BHUVANESHWARI P	64 (9/14)	67 (2/3)	50 (2/4)	33 (1/3)	100 (4/4)





## Nallamuthu Gounder Mahalingam College

### Attendance Percentage Report

20-Jul-2021 To 29-Nov-2021 | Under Graduate - SF | UBM | 2021-2022 | BBA (SF) | SEM 3 | A | SHE05 - Shanmuga vadivu S | 20HEC303 - HUMAN EXCELLENCE - PROFESSIONAL VALUES & ETHICS – III

Register No.	Student Name	Overall (77) Total working days	Aug 2021 (20)	Sep 2021 (21)	Oct 2021 (18)	Nov 2021 (18)
		% (A/T)	% (A/T)	% (A/T)	% (A/T)	% (A/T)
20-BM-37	BHUVANESWARI V.	57 (8/14)	100 (3/3)	75 (3/4)	33 (1/3)	25 (1/4)
20-BM-38	CHITRA M	71 (10/14)	33 (1/3)	75 (3/4)	100 (3/3)	75 (3/4)
20-BM-39	DHANYASHREE T	79 (11/14)	67 (2/3)	50 (2/4)	100 (3/3)	100 (4/4)
20-BM-40	HAMSHA GEETHA A S	57 (8/14)	67 (2/3)	75 (3/4)	33 (1/3)	50 (2/4)
20-BM-41	JANANI S.	79 (11/14)	100 (3/3)	100 (4/4)	0 (0/3)	100 (4/4)
20-BM-42	JYANA MITHRA M	86 (12/14)	100 (3/3)	75 (3/4)	100 (3/3)	75 (3/4)
20-BM-43	KALAISELVI P	79 (11/14)	100 (3/3)	75 (3/4)	67 (2/3)	75 (3/4)
20-BM-44	KAVIYA C	86 (12/14)	100 (3/3)	75 (3/4)	67 (2/3)	100 (4/4)
20-BM-45	KHADEEJA BENASIR A	100 (14/14)	100 (3/3)	100 (4/4)	100 (3/3)	100 (4/4)
20-BM-46	KOUSALYA G	71 (10/14)	100 (3/3)	50 (2/4)	33 (1/3)	100 (4/4)
20-BM-47	LATHAPRIYA K	64 (9/14)	100 (3/3)	75 (3/4)	33 (1/3)	50 (2/4)
20-BM-48	NESSIYABEGAM M	100 (14/14)	100 (3/3)	100 (4/4)	100 (3/3)	100 (4/4)
20-BM-49	PAVITHRA C.	50 (7/14)	67 (2/3)	75 (3/4)	67 (2/3)	0 (0/4)
20-BM-50	PAVITHRA H	50 (7/14)	33 (1/3)	25 (1/4)	67 (2/3)	75 (3/4)
20-BM-51	RIFANA ASMI J	86 (12/14)	100 (3/3)	100 (4/4)	100 (3/3)	50 (2/4)
20-BM-52	RUTHARA A	57 (8/14)	100 (3/3)	50 (2/4)	0 (0/3)	75 (3/4)
20-BM-53	SAFNA S Y	86 (12/14)	100 (3/3)	75 (3/4)	67 (2/3)	100 (4/4)
20-BM-54	SANTHIYA S.	0 (0/14)	0 (0/3)	0 (0/4)	0 (0/3)	0 (0/4)
20-BM-55	SOWMIYA B	100 (14/14)	100 (3/3)	100 (4/4)	100 (3/3)	100 (4/4)
20-BM-56	SRINIDHI B	71 (10/14)	67 (2/3)	50 (2/4)	67 (2/3)	100 (4/4)
20-BM-57	UDAYA VARDHINI T	43 (6/14)	0 (0/3)	50 (2/4)	67 (2/3)	50 (2/4)
20-BM-58	UTHIRA PRABHA G	71 (10/14)	67 (2/3)	100 (4/4)	0 (0/3)	100 (4/4)
20-BM-59	VIDHARSHANA S	93 (13/14)	100 (3/3)	100 (4/4)	67 (2/3)	100 (4/4)

Printed By svadivu0810@gmail.com

Printed On 05-Jan-2024



## Nallamuthu Gounder Mahalingam College

### Attendance Percentage Report

20-Jul-2021 To 29-Nov-2021 | Under Graduate - AIDED | UCS | 2021-2022 | Computer Science (Aided) | SEM 3 | A | SHE05 - Shanmuga vadivu S | 20HEC303 - HUMAN EXCELLENCE - PROFESSIONAL VALUES & ETHICS – III

Student attendance percentage (%) ( No. of period attended by the student for the month (A) / No. of period attendance taken for the month (T) ).

Register No.	Student Name	Overall (77) Total working days	Aug 2021 (20)	Sep 2021 (21)	Oct 2021 (18)	Nov 2021 (18)
		% (A/T)	% (A/T)	% (A/T)	% (A/T)	% (A/T)
20-CS-01	ADHUL KRISHNAN M	50 (7/14)	0 (0/2)	0 (0/5)	100 (3/3)	100 (4/4)
20-CS-02	BHARANIDHARAN R	86 (12/14)	50 (1/2)	80 (4/5)	100 (3/3)	100 (4/4)
20-CS-03	GOKUL M	79 (11/14)	100 (2/2)	80 (4/5)	67 (2/3)	75 (3/4)
20-CS-04	JAYA SURYA S	71 (10/14)	50 (1/2)	80 (4/5)	67 (2/3)	75 (3/4)
20-CS-05	MOHAMED YASEEN I	71 (10/14)	50 (1/2)	60 (3/5)	67 (2/3)	100 (4/4)
20-CS-06	MOHAN S	36 (5/14)	0 (0/2)	0 (0/5)	67 (2/3)	75 (3/4)
20-CS-07	MOHIT R N	64 (9/14)	100 (2/2)	40 (2/5)	67 (2/3)	75 (3/4)
20-CS-08	MUKESHYUVARAJ N	71 (10/14)	0 (0/2)	80 (4/5)	100 (3/3)	75 (3/4)
20-CS-09	MUKIL VANNAN S	64 (9/14)	100 (2/2)	40 (2/5)	67 (2/3)	75 (3/4)
20-CS-10	NAVEENKUMAR M	57 (8/14)	100 (2/2)	20 (1/5)	100 (3/3)	50 (2/4)
20-CS-11	NAVEENPRASANTH T	43 (6/14)	0 (0/2)	20 (1/5)	100 (3/3)	50 (2/4)
20-CS-12	PRAVEEN T	36 (5/14)	0 (0/2)	20 (1/5)	67 (2/3)	50 (2/4)
20-CS-13	RAMKUMAR S	93 (13/14)	100 (2/2)	80 (4/5)	100 (3/3)	100 (4/4)
20-CS-14	RITHICK M	43 (6/14)	0 (0/2)	20 (1/5)	100 (3/3)	50 (2/4)
20-CS-15	SANTHOSHKUMAR G	50 (7/14)	0 (0/2)	40 (2/5)	67 (2/3)	75 (3/4)
20-CS-16	SRIDHAR V	36 (5/14)	0 (0/2)	20 (1/5)	67 (2/3)	50 (2/4)
20-CS-17	SUNDARA BHARATHI M	86 (12/14)	100 (2/2)	80 (4/5)	100 (3/3)	75 (3/4)
20-CS-18	ADARSA C	86 (12/14)	100 (2/2)	100 (5/5)	33 (1/3)	100 (4/4)
20-CS-19	ANUSUYA K	71 (10/14)	50 (1/2)	60 (3/5)	100 (3/3)	75 (3/4)
20-CS-20	ARTHI RAJI N	79 (11/14)	50 (1/2)	80 (4/5)	67 (2/3)	100 (4/4)
20-CS-21	AYSHWARYA M	64 (9/14)	50 (1/2)	60 (3/5)	67 (2/3)	75 (3/4)
20-CS-22	DHANUJA P	71 (10/14)	50 (1/2)	80 (4/5)	100 (3/3)	50 (2/4)
20-CS-23	DHARANI PRIYA V	93 (13/14)	100 (2/2)	100 (5/5)	100 (3/3)	75 (3/4)
20-CS-24	DHIVYA DHARSHINI R	93 (13/14)	100 (2/2)	100 (5/5)	100 (3/3)	75 (3/4)
20-CS-25	DIVYA T	93 (13/14)	50 (1/2)	100 (5/5)	100 (3/3)	100 (4/4)
20-CS-26	DOWZINA SAFRIN M	57 (8/14)	50 (1/2)	20 (1/5)	67 (2/3)	100 (4/4)
20-CS-27	GOPIKA A	79 (11/14)	100 (2/2)	80 (4/5)	67 (2/3)	75 (3/4)
20-CS-28	INDHUMATHI R	64 (9/14)	100 (2/2)	60 (3/5)	67 (2/3)	50 (2/4)
20-CS-29	KANCHANA S	71 (10/14)	50 (1/2)	80 (4/5)	33 (1/3)	100 (4/4)
20-CS-30	KAVIYA J	93 (13/14)	100 (2/2)	80 (4/5)	100 (3/3)	100 (4/4)
20-CS-31	KAVYA R	86 (12/14)	100 (2/2)	100 (5/5)	67 (2/3)	75 (3/4)
20-CS-32	LAKSHMI N S	93 (13/14)	100 (2/2)	80 (4/5)	100 (3/3)	100 (4/4)
20-CS-33	LAVANYA R	93 (13/14)	100 (2/2)	100 (5/5)	100 (3/3)	75 (3/4)
20-CS-34	MAHALAKSHMI R	93 (13/14)	100 (2/2)	100 (5/5)	67 (2/3)	100 (4/4)
20-CS-35	MENAGABRINTHA N	86 (12/14)	100 (2/2)	80 (4/5)	100 (3/3)	75 (3/4)
20-CS-36	MOHANASUNDARI P	86 (12/14)	100 (2/2)	100 (5/5)	100 (3/3)	50 (2/4)
20-CS-37	MOWNIKA B	100 (14/14)	100 (2/2)	100 (5/5)	100 (3/3)	100 (4/4)
20-CS-38	NARMATHA A	93 (13/14)	50 (1/2)	100 (5/5)	100 (3/3)	100 (4/4)
20-CS-39	NISHA P	93 (13/14)	100 (2/2)	100 (5/5)	67 (2/3)	100 (4/4)



## Nallamuthu Gounder Mahalingam College

### Attendance Percentage Report

20-Jul-2021 To 29-Nov-2021 | Under Graduate - AIDED | UCS | 2021-2022 | Computer Science (Aided) | SEM 3 | A | SHE05 - Shanmuga vadivu S | 20HEC303 - HUMAN EXCELLENCE - PROFESSIONAL VALUES & ETHICS - III

Register No.	Student Name	Overall (77) Total working days	Aug 2021 (20)	Sep 2021 (21)	Oct 2021 (18)	Nov 2021 (18)
		% (A/T)	% (A/T)	% (A/T)	% (A/T)	% (A/T)
20-CS-40	NITHYAPRIYADHARISHI NI R	79 (11/14)	100 (2/2)	80 (4/5)	67 (2/3)	75 (3/4)
20-CS-41	POORNAMALLIKA P	100 (14/14)	100 (2/2)	100 (5/5)	100 (3/3)	100 (4/4)
20-CS-42	SABARNA R V	93 (13/14)	100 (2/2)	100 (5/5)	67 (2/3)	100 (4/4)
20-CS-43	SANGEETHA S	71 (10/14)	50 (1/2)	100 (5/5)	67 (2/3)	50 (2/4)
20-CS-44	SATHYA M	79 (11/14)	50 (1/2)	80 (4/5)	100 (3/3)	75 (3/4)
20-CS-45	SIVASANGARI K	86 (12/14)	100 (2/2)	80 (4/5)	67 (2/3)	100 (4/4)
20-CS-46	SUBHARANJANA P	57 (8/14)	50 (1/2)	40 (2/5)	67 (2/3)	75 (3/4)
20-CS-47	SURUTHI MEENACHI M	86 (12/14)	100 (2/2)	100 (5/5)	67 (2/3)	75 (3/4)
20-CS-48	SURYA S	79 (11/14)	100 (2/2)	100 (5/5)	67 (2/3)	50 (2/4)
20-CS-49	THARANI R	86 (12/14)	100 (2/2)	100 (5/5)	67 (2/3)	75 (3/4)
20-CS-50	THRISHA S	64 (9/14)	50 (1/2)	80 (4/5)	67 (2/3)	50 (2/4)
20-CS-51	VENMATHI M	71 (10/14)	0 (0/2)	60 (3/5)	100 (3/3)	100 (4/4)
20-CS-52	VERGINIYA P	100 (14/14)	100 (2/2)	100 (5/5)	100 (3/3)	100 (4/4)
20-CS-53	VINOTHA N	93 (13/14)	100 (2/2)	80 (4/5)	100 (3/3)	100 (4/4)
20-CS-54	NITHEESH KUMAR K.	36 (5/14)	0 (0/2)	20 (1/5)	67 (2/3)	50 (2/4)
20-CS-55	KARTHIK T	36 (5/14)	0 (0/2)	40 (2/5)	33 (1/3)	50 (2/4)

Printed By svadivu0810@gmail.com

Printed On 05-Jan-2024



## Nallamuthu Gounder Mahalingam College

### Attendance Percentage Report

20-Jul-2021 To 29-Nov-2021 | Under Graduate - SF | UCT | 2021-2022 | Computer Technology (SF) | SEM 3 | A | SHE08 - Padma P | 20HEC303 - HUMAN EXCELLENCE - PROFESSIONAL VALUES & ETHICS – III

Student attendance percentage (%) ( No. of period attended by the student for the month (A) / No. of period attendance taken for the month (T) ).

Register No.	Student Name	Overall (77) Total working days	Aug 2021 (20)	Sep 2021 (21)	Oct 2021 (18)	Nov 2021 (18)
		% (A/T)	% (A/T)	% (A/T)	% (A/T)	% (A/T)
20-CT-01	ABIJITH K	100 (15/15)	100 (3/3)	100 (4/4)	100 (3/3)	100 (5/5)
20-CT-02	ARUN S	80 (12/15)	33 (1/3)	100 (4/4)	100 (3/3)	80 (4/5)
20-CT-03	BOOPATHI P	87 (13/15)	100 (3/3)	100 (4/4)	67 (2/3)	80 (4/5)
20-CT-04	DEENA M	73 (11/15)	100 (3/3)	75 (3/4)	33 (1/3)	80 (4/5)
20-CT-05	DEENADHAYALAN N	73 (11/15)	33 (1/3)	75 (3/4)	100 (3/3)	80 (4/5)
20-CT-06	DEEPAK R	73 (11/15)	67 (2/3)	75 (3/4)	100 (3/3)	60 (3/5)
20-CT-07	DHINESHKUMAR N	87 (13/15)	100 (3/3)	75 (3/4)	67 (2/3)	100 (5/5)
20-CT-08	GOPALAKRISHNAN S	93 (14/15)	100 (3/3)	100 (4/4)	100 (3/3)	80 (4/5)
20-CT-09	JAYAPRAKASH K	87 (13/15)	100 (3/3)	100 (4/4)	67 (2/3)	80 (4/5)
20-CT-10	KALAIYARASAN M	67 (10/15)	67 (2/3)	25 (1/4)	67 (2/3)	100 (5/5)
20-CT-11	KALEESWARAN P	47 (7/15)	100 (3/3)	50 (2/4)	33 (1/3)	20 (1/5)
20-CT-12	KAVIN KUMAR A	80 (12/15)	100 (3/3)	75 (3/4)	67 (2/3)	80 (4/5)
20-CT-13	MAHESHWARAN A	87 (13/15)	100 (3/3)	100 (4/4)	100 (3/3)	60 (3/5)
20-CT-14	MANOJ KUMAR K	13 (2/15)	67 (2/3)	0 (0/4)	0 (0/3)	0 (0/5)
20-CT-15	NANDHA KUMAR A R	47 (7/15)	67 (2/3)	50 (2/4)	33 (1/3)	40 (2/5)
20-CT-16	NAVEEN M	47 (7/15)	33 (1/3)	25 (1/4)	67 (2/3)	60 (3/5)
20-CT-17	NAVEEN KUMAR V	60 (9/15)	33 (1/3)	50 (2/4)	67 (2/3)	80 (4/5)
20-CT-18	RAGUVIGNESH P	80 (12/15)	100 (3/3)	50 (2/4)	100 (3/3)	80 (4/5)
20-CT-19	RAMKUMAR S	100 (15/15)	100 (3/3)	100 (4/4)	100 (3/3)	100 (5/5)
20-CT-20	SAJITH K	87 (13/15)	100 (3/3)	75 (3/4)	100 (3/3)	80 (4/5)
20-CT-21	SAKTHI BALAKRISHNAN S	93 (14/15)	100 (3/3)	100 (4/4)	100 (3/3)	80 (4/5)
20-CT-23	SANDEEP S	87 (13/15)	100 (3/3)	75 (3/4)	100 (3/3)	80 (4/5)
20-CT-24	SENTHAMIL S	93 (14/15)	67 (2/3)	100 (4/4)	100 (3/3)	100 (5/5)
20-CT-25	SOWNDHAR S	67 (10/15)	100 (3/3)	75 (3/4)	33 (1/3)	60 (3/5)
20-CT-26	VASANTH R	80 (12/15)	67 (2/3)	100 (4/4)	100 (3/3)	60 (3/5)
20-CT-27	VEERAMUTHU K	67 (10/15)	100 (3/3)	50 (2/4)	67 (2/3)	60 (3/5)
20-CT-28	AKALYA A	73 (11/15)	100 (3/3)	50 (2/4)	100 (3/3)	60 (3/5)
20-CT-29	AMUTHA R	93 (14/15)	100 (3/3)	75 (3/4)	100 (3/3)	100 (5/5)
20-CT-30	ATCHAYA T	93 (14/15)	100 (3/3)	75 (3/4)	100 (3/3)	100 (5/5)
20-CT-31	DEVARAGHINI V	73 (11/15)	67 (2/3)	75 (3/4)	67 (2/3)	80 (4/5)
20-CT-32	DHARANI L	100 (15/15)	100 (3/3)	100 (4/4)	100 (3/3)	100 (5/5)
20-CT-33	DIVYA R	80 (12/15)	100 (3/3)	75 (3/4)	67 (2/3)	80 (4/5)
20-CT-34	GEETHA P	93 (14/15)	100 (3/3)	75 (3/4)	100 (3/3)	100 (5/5)
20-CT-35	HARIPRIYA S	93 (14/15)	100 (3/3)	75 (3/4)	100 (3/3)	100 (5/5)
20-CT-36	PRIYA S.	40 (6/15)	100 (3/3)	50 (2/4)	0 (0/3)	20 (1/5)
20-CT-37	PUSPA GOWRI N	100 (15/15)	100 (3/3)	100 (4/4)	100 (3/3)	100 (5/5)
20-CT-38	REVATHY. R	93 (14/15)	100 (3/3)	100 (4/4)	67 (2/3)	100 (5/5)



Nallamuthu Gounder Mahalingam College

## Attendance Percentage Report

20-Jul-2021 To 29-Nov-2021 | Under Graduate - SF | UCT | 2021-2022 | Computer Technology (SF) | SEM 3 | A | SHE08 - Padma P | 20HEC303 - HUMAN EXCELLENCE - PROFESSIONAL VALUES & ETHICS – III

Register No.	Student Name	Overall (77) Total working days	Aug 2021 (20)	Sep 2021 (21)	Oct 2021 (18)	Nov 2021 (18)
		% (A/T)	% (A/T)	% (A/T)	% (A/T)	% (A/T)
20-CT-39	SARANYA M	93 (14/15)	100 (3/3)	100 (4/4)	67 (2/3)	100 (5/5)
20-CT-40	SARANYA S	87 (13/15)	100 (3/3)	75 (3/4)	100 (3/3)	80 (4/5)
20-CT-41	SHUJITHA S	93 (14/15)	67 (2/3)	100 (4/4)	100 (3/3)	100 (5/5)
20-CT-42	SOWMIYA V	87 (13/15)	100 (3/3)	75 (3/4)	100 (3/3)	80 (4/5)
20-CT-43	SRUTHIKA S	87 (13/15)	100 (3/3)	100 (4/4)	67 (2/3)	80 (4/5)
20-CT-44	UMADEVI P	93 (14/15)	100 (3/3)	75 (3/4)	100 (3/3)	100 (5/5)
20-CT-45	UMA MAHESWARI M	87 (13/15)	100 (3/3)	100 (4/4)	100 (3/3)	60 (3/5)
20-CT-46	VEDAVARSHINI R	100 (15/15)	100 (3/3)	100 (4/4)	100 (3/3)	100 (5/5)

Printed By svadivu0810@gmail.com

Printed On 09-Jan-2024



## Nallamuthu Gounder Mahalingam College

### Attendance Percentage Report

20-Jul-2021 To 29-Nov-2021 | Under Graduate - AIDED | UEO | 2021-2022 | Economics (Aided) | SEM 3 | A | SHE08 - Padma P | 20HEC303 - HUMAN EXCELLENCE - PROFESSIONAL VALUES & ETHICS – III

Student attendance percentage (%) ( No. of period attended by the student for the month (A) / No. of period attendance taken for the month (T) ).

Register No.	Student Name	Overall (77) Total working days	Aug 2021 (20)	Sep 2021 (21)	Oct 2021 (18)	Nov 2021 (18)
		% (A/T)	% (A/T)	% (A/T)	% (A/T)	% (A/T)
20-EC-01	DEIVARAJ S	21 (3/14)	33 (1/3)	50 (2/4)	0 (0/3)	0 (0/4)
20-EC-02	DINESH U	64 (9/14)	100 (3/3)	50 (2/4)	67 (2/3)	50 (2/4)
20-EC-03	GANESAMOORTHIK	64 (9/14)	67 (2/3)	75 (3/4)	67 (2/3)	50 (2/4)
20-EC-04	GOKUL PRASATH N	64 (9/14)	100 (3/3)	50 (2/4)	100 (3/3)	25 (1/4)
20-EC-05	JAYAPRAKASH D	57 (8/14)	100 (3/3)	50 (2/4)	67 (2/3)	25 (1/4)
20-EC-06	KARUPPUSAMY S	50 (7/14)	67 (2/3)	25 (1/4)	100 (3/3)	25 (1/4)
20-EC-07	KRISHNAKUMAR M	71 (10/14)	67 (2/3)	50 (2/4)	100 (3/3)	75 (3/4)
20-EC-08	LOGANANTHAM M	43 (6/14)	33 (1/3)	50 (2/4)	67 (2/3)	25 (1/4)
20-EC-09	MADHUSUTHANAN V	50 (7/14)	33 (1/3)	25 (1/4)	67 (2/3)	75 (3/4)
20-EC-10	MUTHAMILSELVAN V	36 (5/14)	33 (1/3)	25 (1/4)	67 (2/3)	25 (1/4)
20-EC-11	PREM M	43 (6/14)	33 (1/3)	50 (2/4)	67 (2/3)	25 (1/4)
20-EC-13	RITHIK N	29 (4/14)	33 (1/3)	25 (1/4)	33 (1/3)	25 (1/4)
20-EC-14	SANDHOSH P	64 (9/14)	100 (3/3)	50 (2/4)	67 (2/3)	50 (2/4)
20-EC-15	SURYAPRAKASH S	43 (6/14)	33 (1/3)	50 (2/4)	67 (2/3)	25 (1/4)
20-EC-16	TAMILSELVAN M	36 (5/14)	33 (1/3)	25 (1/4)	67 (2/3)	25 (1/4)
20-EC-19	YASAR ARAFATH M	43 (6/14)	100 (3/3)	25 (1/4)	33 (1/3)	25 (1/4)
20-EC-20	ABINAYA A	79 (11/14)	33 (1/3)	100 (4/4)	100 (3/3)	75 (3/4)
20-EC-21	AKHILA R	57 (8/14)	33 (1/3)	75 (3/4)	67 (2/3)	50 (2/4)
20-EC-22	ANISH FATHIMA A	64 (9/14)	100 (3/3)	75 (3/4)	33 (1/3)	50 (2/4)
20-EC-23	BHARATHI M	86 (12/14)	100 (3/3)	75 (3/4)	100 (3/3)	75 (3/4)
20-EC-24	BRINDHA N	57 (8/14)	100 (3/3)	50 (2/4)	67 (2/3)	25 (1/4)
20-EC-25	DHARANI T	71 (10/14)	100 (3/3)	0 (0/4)	100 (3/3)	100 (4/4)
20-EC-26	GNANASOWDHARY A V	36 (5/14)	33 (1/3)	25 (1/4)	67 (2/3)	25 (1/4)
20-EC-27	GUNASREE K	57 (8/14)	100 (3/3)	75 (3/4)	33 (1/3)	25 (1/4)
20-EC-28	HEMAPRABHA K	50 (7/14)	33 (1/3)	75 (3/4)	67 (2/3)	25 (1/4)
20-EC-29	JAYAVARDHINI S	86 (12/14)	100 (3/3)	50 (2/4)	100 (3/3)	100 (4/4)
20-EC-31	KARTHIKA P	79 (11/14)	100 (3/3)	100 (4/4)	100 (3/3)	25 (1/4)
20-EC-32	KAVIYA K	64 (9/14)	33 (1/3)	100 (4/4)	67 (2/3)	50 (2/4)
20-EC-33	KEERTHANA R	79 (11/14)	100 (3/3)	100 (4/4)	100 (3/3)	25 (1/4)
20-EC-34	KOWSALYA M	86 (12/14)	100 (3/3)	100 (4/4)	100 (3/3)	50 (2/4)
20-EC-35	KRISHNAPRIYA C	14 (2/14)	33 (1/3)	0 (0/4)	0 (0/3)	25 (1/4)
20-EC-36	LAVANYA P	100 (14/14)	100 (3/3)	100 (4/4)	100 (3/3)	100 (4/4)
20-EC-37	MAHALAKSHMI V	43 (6/14)	33 (1/3)	50 (2/4)	67 (2/3)	25 (1/4)
20-EC-38	MANYA N	79 (11/14)	100 (3/3)	75 (3/4)	67 (2/3)	75 (3/4)
20-EC-39	NANDHINI E	79 (11/14)	100 (3/3)	75 (3/4)	100 (3/3)	50 (2/4)
20-EC-40	NITHYASRI K	14 (2/14)	33 (1/3)	25 (1/4)	0 (0/3)	0 (0/4)
20-EC-41	RAMYA P	100 (14/14)	100 (3/3)	100 (4/4)	100 (3/3)	100 (4/4)



Nallamuthu Gounder Mahalingam College

## Attendance Percentage Report

20-Jul-2021 To 29-Nov-2021 | Under Graduate - AIDED | UEO | 2021-2022 | Economics (Aided) | SEM 3 | A | SHE08 - Padma P | 20HEC303 - HUMAN EXCELLENCE - PROFESSIONAL VALUES & ETHICS – III

Register No.	Student Name	Overall (77) Total working days	Aug 2021 (20)	Sep 2021 (21)	Oct 2021 (18)	Nov 2021 (18)
		% (A/T)	% (A/T)	% (A/T)	% (A/T)	% (A/T)
20-EC-42	RAMYA R	71 (10/14)	33 (1/3)	75 (3/4)	100 (3/3)	75 (3/4)
20-EC-43	SALINI K	79 (11/14)	100 (3/3)	100 (4/4)	67 (2/3)	50 (2/4)
20-EC-44	SASMITHA B	43 (6/14)	33 (1/3)	50 (2/4)	67 (2/3)	25 (1/4)
20-EC-45	SATHYAPRIYA P	79 (11/14)	100 (3/3)	50 (2/4)	100 (3/3)	75 (3/4)
20-EC-46	SOUNDARYA T	71 (10/14)	100 (3/3)	100 (4/4)	67 (2/3)	25 (1/4)
20-EC-47	SOWMIYA K	79 (11/14)	100 (3/3)	100 (4/4)	67 (2/3)	50 (2/4)
20-EC-48	SOWMIYA R	86 (12/14)	100 (3/3)	50 (2/4)	100 (3/3)	100 (4/4)
20-EC-49	VARSHA SRUTHI N D	29 (4/14)	33 (1/3)	75 (3/4)	0 (0/3)	0 (0/4)
20-EC-50	VASANTHAMANI S	50 (7/14)	33 (1/3)	75 (3/4)	33 (1/3)	50 (2/4)
20-EC-51	VIJAYALAKSHMI R	71 (10/14)	100 (3/3)	100 (4/4)	33 (1/3)	50 (2/4)
20-EC-52	VINDHIYA IRUMALANIKA V	93 (13/14)	100 (3/3)	100 (4/4)	100 (3/3)	75 (3/4)
20-EC-53	ASWIN A	64 (9/14)	33 (1/3)	100 (4/4)	100 (3/3)	25 (1/4)
20-EC-54	VINODH K	57 (8/14)	33 (1/3)	100 (4/4)	67 (2/3)	25 (1/4)

Printed By svadivu0810@gmail.com

Printed On 09-Jan-2024



## Nallamuthu Gounder Mahalingam College

### Attendance Percentage Report

20-Jul-2021 To 29-Nov-2021 | Under Graduate - SF | UMA | 2021-2022 | Mathematics (SF) | SEM 3 | A  
| SHE05 - Shanmuga vadivu S | 20HEC303 - HUMAN EXCELLENCE - PROFESSIONAL VALUES & ETHICS – III

Student attendance percentage (%) ( No. of period attended by the student for the month (A) / No. of period attendance taken for the month (T) ).

Register No.	Student Name	Overall (77) Total working days	Aug 2021 (20)	Sep 2021 (21)	Oct 2021 (18)	Nov 2021 (18)
		% (A/T)	% (A/T)	% (A/T)	% (A/T)	% (A/T)
20-MS-01	ARUNPRAKASH P	93 (13/14)	100 (2/2)	100 (5/5)	100 (3/3)	75 (3/4)
20-MS-02	GOWTHAM R	86 (12/14)	100 (2/2)	100 (5/5)	67 (2/3)	75 (3/4)
20-MS-03	MAHESH KUMAR S	79 (11/14)	100 (2/2)	80 (4/5)	67 (2/3)	75 (3/4)
20-MS-04	PUVIARASU P	79 (11/14)	100 (2/2)	60 (3/5)	100 (3/3)	75 (3/4)
20-MS-05	SAJITH J	93 (13/14)	100 (2/2)	100 (5/5)	100 (3/3)	75 (3/4)
20-MS-06	VARUN PRASATH K	86 (12/14)	100 (2/2)	100 (5/5)	100 (3/3)	50 (2/4)
20-MS-07	AGALYA T	100 (14/14)	100 (2/2)	100 (5/5)	100 (3/3)	100 (4/4)
20-MS-08	ARULJOTHI D	100 (14/14)	100 (2/2)	100 (5/5)	100 (3/3)	100 (4/4)
20-MS-09	DEEPIKA P	100 (14/14)	100 (2/2)	100 (5/5)	100 (3/3)	100 (4/4)
20-MS-10	DEEPIKA R	86 (12/14)	100 (2/2)	100 (5/5)	100 (3/3)	50 (2/4)
20-MS-11	KANAGASELVANAYA KI R	100 (14/14)	100 (2/2)	100 (5/5)	100 (3/3)	100 (4/4)
20-MS-12	KANIMOZHI P	86 (12/14)	100 (2/2)	80 (4/5)	100 (3/3)	75 (3/4)
20-MS-13	MONIKA K	93 (13/14)	100 (2/2)	80 (4/5)	100 (3/3)	100 (4/4)
20-MS-14	PRIYADHARSHINI V	93 (13/14)	100 (2/2)	100 (5/5)	100 (3/3)	75 (3/4)
20-MS-15	SAMYUKTHA R	100 (14/14)	100 (2/2)	100 (5/5)	100 (3/3)	100 (4/4)
20-MS-16	SANDHIYABHARATHI G	93 (13/14)	100 (2/2)	80 (4/5)	100 (3/3)	100 (4/4)
20-MS-17	SATHIYAPRIYA V	100 (14/14)	100 (2/2)	100 (5/5)	100 (3/3)	100 (4/4)

Printed By svadivu0810@gmail.com

Printed On 05-Jan-2024





## Nallamuthu Gounder Mahalingam College

## Student Monthly Attendance Report

20-Jul-2021 To 29-Nov-2021 | Under Graduate - SF | B.A. - Tamil Literature | 2021-2022 | Tamil Literature (SF) | SEM 3 | A | Panneerselvam N - A | 20HEC303 - HUMAN EXCELLENCE - PROFESSIONAL VALUES & ETHICS – III

## For the Month: August 2021

Roll No.	Name	12 09:00	12 10:00	23 09:00	P	%
20-TM-01	ANAND P.	✗	✗	✗	0	0
20-TM-02	BALAJI M	✗	✗	✓	1	33
20-TM-03	DHARSHAN K	✓	✓	✗	2	67
20-TM-04	DHINESHKUMAR V.	✓	✓	✓	3	100
20-TM-05	GOWRISHANKAR B	✓	✓	✗	2	67
20-TM-06	JAYAPRATHAP M	✗	✗	✗	0	0
20-TM-07	JEEVA K	✓	✓	✗	2	67
20-TM-09	PRAVINKUMAR M	✗	✗	✗	0	0
20-TM-10	SANTHOSH. A.	✗	✗	✓	1	33
20-TM-11	SORNABALAN M	✓	✓	✓	3	100
20-TM-12	VIGNESH V	✓	✓	✗	2	67
20-TM-13	VIGNESH KUMAR M	✓	✓	✓	3	100
20-TM-14	AADHIRAI S C	✓	✓	✓	3	100
20-TM-16	AMSAVENI M	✓	✓	✓	3	100
20-TM-17	ANITHA K.	✗	✗	✗	0	0
20-TM-18	ANUSUYADEVI M	✓	✓	✓	3	100
20-TM-19	BHUVATHARANI A.	✓	✓	✗	2	67
20-TM-20	BOOMIKA S	✓	✓	✓	3	100
20-TM-21	DEVASRI K	✓	✓	✓	3	100
20-TM-22	DEVI K	✓	✓	✓	3	100
20-TM-23	DHARANI P.	✓	✓	✓	3	100
20-TM-24	ELAMATHY R	✗	✗	✗	0	0
20-TM-26	GEETHAMALINI P	✓	✓	✓	3	100
20-TM-27	GOMATHI R	✓	✓	✓	3	100
20-TM-28	JAYADURGA N	✓	✓	✗	2	67
20-TM-29	KALAIARASI S	✓	✓	✓	3	100
20-TM-30	KARTHIKA A	✓	✓	✓	3	100
20-TM-31	KARTHIKA M	✓	✓	✗	2	67
20-TM-32	KAVIYA A	✓	✓	✓	3	100
20-TM-33	KAVIYAKAMATCHI T	✓	✓	✓	3	100
20-TM-34	KAVYA S.	✓	✓	✓	3	100
20-TM-35	KIRUTHIKA V	✓	✓	✗	2	67
20-TM-36	KOHILA K	✓	✓	✗	2	67
20-TM-37	MADHUGANGA M	✓	✓	✓	3	100
20-TM-38	MAHALAKSHMI K.	✓	✓	✗	2	67
20-TM-39	MANIMEGALAI M	✗	✗	✗	0	0
20-TM-40	MUGILA A	✓	✓	✓	3	100
20-TM-41	NITHYARUBINI E.	✓	✓	✗	2	67
20-TM-42	PAVITHRA A.	✓	✓	✓	3	100
20-TM-43	PAVITHRA S	✓	✓	✓	3	100
20-TM-44	PRIYADHARSHINI K	✓	✓	✓	3	100
20-TM-45	RAJA DEVI V.	✗	✗	✗	0	0



## Nallamuthu Gounder Mahalingam College

## Student Monthly Attendance Report

20-Jul-2021 To 29-Nov-2021 | Under Graduate - SF | B.A. - Tamil Literature | 2021-2022 | Tamil Literature (SF) | SEM 3 | A | Panneerselvam N - A | 20HEC303 - HUMAN EXCELLENCE - PROFESSIONAL VALUES & ETHICS - III

Roll No.	Name	12 09:00	12 10:00	23 09:00	P	%
20-TM-46	RAMYA A	✗	✗	✓	1	33
20-TM-47	RAMYA S	✓	✓	✓	3	100
20-TM-48	RANGANAYAKI S	✓	✓	✗	2	67
20-TM-49	RANJANI S.	✗	✗	✓	1	33
20-TM-50	ROSELIN U	✓	✓	✓	3	100
20-TM-51	SANTHIYA A	✓	✓	✓	3	100
20-TM-52	SANTHIYA M	✗	✗	✓	1	33
20-TM-53	SARANYA K	✓	✓	✓	3	100
20-TM-54	SARIKA VASANTHI S.	✓	✓	✗	2	67
20-TM-55	SATHYASREE P	✓	✓	✓	3	100
20-TM-56	SINDHIYA J.	✓	✓	✓	3	100
20-TM-57	SOWMIYA G	✓	✓	✓	3	100
20-TM-58	SOWMIYA R	✓	✓	✗	2	67
20-TM-59	VARUNATHARSINI K	✓	✓	✓	3	100
20-TM-60	VISHNUPRIYA P	✓	✓	✓	3	100

## For the Month: September 2021

Roll No.	Name	1 09:00	1 10:00	8 09:00	8 10:00	16 09:00	16 10:00	23 09:00	23 10:00	30 09:00	30 10:00	P	%
20-TM-01	ANAND P.	✗	✗	✗	✗	✗	✗	✗	✗	✗	✗	0	0
20-TM-02	BALAJI M	✓	✓	✓	✓	✓	✓	✓	✓	✓	✓	10	100
20-TM-03	DHARSHAN K	✓	✓	✓	✓	✓	✓	✓	✓	✓	✓	10	100
20-TM-04	DHINESHKUMAR V.	✗	✗	✗	✗	✗	✗	✗	✗	✗	✗	0	0
20-TM-05	GOWRISHANKAR B	✓	✓	✓	✓	✓	✓	✓	✓	✓	✓	10	100
20-TM-06	JAYAPRATHAP M	✗	✗	✓	✓	✗	✗	✓	✓	✓	✓	6	60
20-TM-07	JEEVA K	✓	✓	✓	✓	✓	✓	✓	✓	✓	✓	10	100
20-TM-09	PRAVINKUMAR M	✗	✗	✓	✓	✓	✓	✓	✓	✓	✓	8	80
20-TM-10	SANTHOSH. A.	✓	✓	✓	✓	✓	✓	✓	✓	✗	✗	8	80
20-TM-11	SORNABALAN M	✓	✓	✓	✓	✓	✓	✓	✓	✓	✓	10	100
20-TM-12	VIGNESH V	✗	✗	✓	✓	✓	✓	✓	✓	✗	✗	6	60
20-TM-13	VIGNESH KUMAR M	✓	✓	✗	✗	✓	✓	✓	✓	✗	✗	6	60
20-TM-14	AADHIRAI S C	✓	✓	✓	✓	✗	✗	✓	✓	✓	✓	8	80
20-TM-16	AMSAVENI M	✓	✓	✓	✓	✓	✓	✓	✓	✗	✓	9	90
20-TM-17	ANITHA K.	✗	✗	✗	✗	✗	✗	✗	✗	✗	✗	0	0
20-TM-18	ANUSUYADEVI M	✓	✓	✓	✓	✓	✓	✓	✓	✓	✓	10	100
20-TM-19	BHUVATHARANI A.	✗	✗	✓	✗	✗	✗	✗	✗	✗	✗	1	10
20-TM-20	BOOMIKA S	✓	✓	✓	✓	✗	✗	✓	✓	✓	✓	8	80
20-TM-21	DEVASRI K	✓	✓	✓	✓	✓	✓	✓	✓	✓	✓	10	100
20-TM-22	DEVI K	✓	✓	✓	✓	✓	✓	✓	✓	✓	✓	10	100
20-TM-23	DHARANI P.	✓	✓	✓	✓	✗	✗	✓	✓	✓	✓	8	80
20-TM-24	ELAMATHY R	✗	✗	✗	✗	✗	✗	✗	✗	✓	✓	2	20
20-TM-26	GEETHAMALINI P	✓	✓	✓	✓	✗	✗	✓	✓	✗	✗	6	60
20-TM-27	GOMATHI R	✓	✓	✓	✓	✓	✓	✓	✓	✓	✓	10	100
20-TM-28	JAYADURGA N	✓	✓	✗	✗	✗	✗	✓	✓	✗	✗	4	40



## Nallamuthu Gounder Mahalingam College

## Student Monthly Attendance Report

20-Jul-2021 To 29-Nov-2021 | Under Graduate - SF | B.A. - Tamil Literature | 2021-2022 | Tamil Literature (SF) | SEM 3 | A | Panneerselvam N - A | 20HEC303 - HUMAN EXCELLENCE - PROFESSIONAL VALUES & ETHICS - III

Roll No.	Name	1 09:00	1 10:00	8 09:00	8 10:00	16 09:00	16 10:00	23 09:00	23 10:00	30 09:00	30 10:00	P	%
20-TM-29	KALAIARASI S	✓	✓	✓	✓	✓	✓	✓	✓	✗	✗	8	80
20-TM-30	KARTHIKA A	✓	✓	✗	✗	✗	✗	✓	✓	✓	✓	6	60
20-TM-31	KARTHIKA M	✓	✓	✓	✓	✓	✓	✓	✓	✓	✓	10	100
20-TM-32	KAVIYA A	✓	✓	✗	✗	✓	✓	✓	✓	✗	✗	6	60
20-TM-33	KAVIYAKAMATCHI T	✗	✗	✗	✗	✗	✗	✓	✓	✓	✓	4	40
20-TM-34	KAVYA S.	✓	✓	✓	✓	✓	✓	✓	✓	✗	✗	8	80
20-TM-35	KIRUTHIKA V	✗	✗	✗	✗	✗	✗	✓	✓	✗	✗	2	20
20-TM-36	KOHILA K	✓	✓	✗	✗	✓	✓	✓	✓	✓	✓	8	80
20-TM-37	MADHUGANGA M	✗	✗	✗	✗	✗	✗	✓	✓	✗	✗	2	20
20-TM-38	MAHALAKSHMI K.	✓	✓	✗	✗	✓	✓	✓	✓	✓	✓	8	80
20-TM-39	MANIMEGALAI M	✓	✓	✗	✗	✓	✓	✓	✓	✓	✓	8	80
20-TM-40	MUGILA A	✓	✓	✓	✓	✓	✓	✓	✓	✓	✓	10	100
20-TM-41	NITHYARUBINI E.	✗	✗	✗	✗	✗	✗	✗	✗	✗	✗	0	0
20-TM-42	PAVITHRA A.	✓	✓	✓	✓	✓	✓	✓	✓	✓	✓	10	100
20-TM-43	PAVITHRA S	✓	✓	✓	✓	✓	✓	✓	✓	✓	✓	10	100
20-TM-44	PRIYADHARSHINI K	✓	✓	✓	✓	✓	✓	✓	✓	✓	✓	10	100
20-TM-45	RAJA DEVI V.	✗	✗	✗	✗	✓	✓	✓	✓	✗	✗	4	40
20-TM-46	RAMYA A	✗	✗	✗	✗	✗	✗	✓	✓	✗	✗	2	20
20-TM-47	RAMYA S	✓	✓	✓	✓	✓	✓	✓	✓	✓	✓	10	100
20-TM-48	RANGANAYAKI S	✓	✓	✓	✓	✗	✗	✓	✓	✗	✗	6	60
20-TM-49	RANJANI S.	✓	✓	✗	✗	✓	✓	✓	✓	✗	✗	6	60
20-TM-50	ROSELIN U	✓	✓	✓	✓	✓	✓	✓	✓	✓	✓	10	100
20-TM-51	SANTHIYA A	✓	✓	✓	✓	✓	✓	✓	✓	✓	✓	10	100
20-TM-52	SANTHIYA M	✓	✓	✗	✗	✗	✗	✓	✓	✗	✗	4	40
20-TM-53	SARANYA K	✓	✓	✓	✓	✓	✓	✓	✓	✓	✓	10	100
20-TM-54	SARIKA VASANTHI S.	✓	✓	✓	✓	✓	✓	✓	✓	✓	✓	10	100
20-TM-55	SATHYASREE P	✓	✓	✓	✓	✓	✓	✓	✓	✗	✗	8	80
20-TM-56	SINDHIYA J.	✓	✓	✗	✗	✓	✓	✓	✓	✓	✓	8	80
20-TM-57	SOWMIYA G	✓	✓	✗	✗	✓	✓	✓	✓	✓	✓	8	80
20-TM-58	SOWMIYA R	✗	✗	✓	✓	✓	✓	✗	✗	✗	✗	4	40
20-TM-59	VARUNATHARSINI K	✓	✓	✓	✓	✓	✓	✓	✓	✓	✓	10	100
20-TM-60	VISHNUPRIYA P	✓	✓	✓	✓	✓	✓	✓	✓	✓	✓	10	100

## For the Month: October 2021

Roll No.	Name	8 09:00	8 10:00	20 09:00 To 10:00	20 10:00 To 11:00	27 09:00	27 10:00	P	%
20-TM-01	ANAND P.	✗	✗	✓	✓	✓	✓	4	67
20-TM-02	BALAJI M	✓	✓	✓	✓	✓	✓	6	100
20-TM-03	DHARSHAN K	✓	✓	✓	✓	✓	✓	6	100
20-TM-04	DHINESHKUMAR V.	✓	✓	✓	✓	✓	✓	6	100
20-TM-05	GOWRISHANKAR B	✓	✓	✓	✓	✓	✓	6	100
20-TM-06	JAYAPRATHAP M	✓	✓	✓	✓	✓	✓	6	100
20-TM-07	JEEVA K	✓	✓	✓	✓	✓	✓	6	100
20-TM-09	PRAVINKUMAR M	✓	✓	✓	✓	✓	✓	6	100



## Nallamuthu Gounder Mahalingam College

## Student Monthly Attendance Report

20-Jul-2021 To 29-Nov-2021 | Under Graduate - SF | B.A. - Tamil Literature | 2021-2022 | Tamil Literature (SF) | SEM 3 | A | Panneerselvam N - A | 20HEC303 - HUMAN EXCELLENCE - PROFESSIONAL VALUES & ETHICS - III

Roll No.	Name	8 09:00	8 10:00	20 09:00 To 10:00	20 10:00 To 11:00	27 09:00	27 10:00	P	%
20-TM-10	SANTHOSH. A.	✗	✗	✓	✓	✗	✗	2	33
20-TM-11	SORNABALAN M	✓	✓	✓	✓	✓	✓	6	100
20-TM-12	VIGNESH V	✗	✗	✓	✓	✗	✗	2	33
20-TM-13	VIGNESH KUMAR M	✗	✗	✓	✓	✓	✓	4	67
20-TM-14	AADHIRAI S C	✓	✓	✓	✓	✓	✓	6	100
20-TM-16	AMSAVENI M	✓	✓	✓	✓	✓	✓	6	100
20-TM-17	ANITHA K.	✗	✗	✓	✓	✗	✗	2	33
20-TM-18	ANUSUYADEVI M	✓	✓	✓	✓	✓	✓	6	100
20-TM-19	BHUVATHARANI A.	✗	✗	✓	✓	✗	✗	2	33
20-TM-20	BOOMIKA S	✓	✓	✓	✓	✓	✓	6	100
20-TM-21	DEVASRI K	✓	✓	✓	✓	✓	✓	6	100
20-TM-22	DEVI K	✗	✗	✓	✓	✓	✓	4	67
20-TM-23	DHARANI P.	✗	✗	✓	✓	✓	✓	4	67
20-TM-24	ELAMATHY R	✓	✓	✓	✓	✓	✓	6	100
20-TM-26	GEETHAMALINI P	✗	✗	✓	✓	✓	✓	4	67
20-TM-27	GOMATHI R	✓	✓	✓	✓	✓	✓	6	100
20-TM-28	JAYADURGA N	✓	✓	✓	✓	✗	✗	4	67
20-TM-29	KALAIARASI S	✓	✓	✓	✓	✓	✓	6	100
20-TM-30	KARTHIKAA	✓	✓	✓	✓	✓	✓	6	100
20-TM-31	KARTHIKA M	✓	✓	✓	✓	✓	✓	6	100
20-TM-32	KAVIYA A	✓	✓	✓	✓	✗	✗	4	67
20-TM-33	KAVIYAKAMATCHI T	✗	✗	✓	✓	✗	✗	2	33
20-TM-34	KAVYA S.	✓	✓	✓	✓	✓	✓	6	100
20-TM-35	KIRUTHIKA V	✗	✗	✓	✓	✗	✗	2	33
20-TM-36	KOHILA K	✓	✓	✓	✓	✓	✓	6	100
20-TM-37	MADHUGANGA M	✗	✗	✓	✓	✓	✓	4	67
20-TM-38	MAHALAKSHMI K.	✓	✓	✓	✓	✓	✓	6	100
20-TM-39	MANIMEGALAI M	✗	✗	✓	✓	✓	✓	4	67
20-TM-40	MUGILA A	✗	✗	✓	✓	✓	✓	4	67
20-TM-41	NITHYARUBINI E.	—	—	—	—	—	—	0	-
20-TM-42	PAVITHRA A.	✗	✗	✓	✓	✓	✓	4	67
20-TM-43	PAVITHRA S	✓	✓	✓	✓	✓	✓	6	100
20-TM-44	PRIYADHARSHINI K	✓	✓	✓	✓	✗	✗	4	67
20-TM-45	RAJA DEVI V.	✗	✗	✓	✓	✓	✓	4	67
20-TM-46	RAMYA A	✗	✗	✓	✓	✗	✗	2	33
20-TM-47	RAMYA S	✗	✗	✓	✓	✓	✓	4	67
20-TM-48	RANGANAYAKI S	✓	✓	✓	✓	✗	✗	4	67
20-TM-49	RANJANI S.	✗	✗	✓	✓	✗	✗	2	33
20-TM-50	ROSELIN U	✓	✓	✓	✓	✓	✓	6	100
20-TM-51	SANTHIYAA	✗	✗	✓	✓	✗	✗	2	33
20-TM-52	SANTHIYA M	✗	✗	✓	✓	✗	✗	2	33
20-TM-53	SARANYA K	✓	✓	✓	✓	✓	✓	6	100
20-TM-54	SARIKA VASANTHI S.	✓	✓	✓	✓	✗	✗	4	67



## Nallamuthu Gounder Mahalingam College

### Student Monthly Attendance Report

20-Jul-2021 To 29-Nov-2021 | Under Graduate - SF | B.A. - Tamil Literature | 2021-2022 | Tamil Literature (SF) | SEM 3 | A | Panneerselvam N - A | 20HEC303 - HUMAN EXCELLENCE - PROFESSIONAL VALUES & ETHICS - III

Roll No.	Name	8 09:00	8 10:00	20 09:00 To 10:00	20 10:00 To 11:00	27 09:00	27 10:00	P	%
20-TM-55	SATHYASREE P	✓	✓	✓	✓	✓	✓	6	100
20-TM-56	SINDHIYA J.	✗	✗	✓	✓	✓	✓	4	67
20-TM-57	SOWMIYA G	✓	✓	✓	✓	✓	✓	6	100
20-TM-58	SOWMIYA R	✗	✗	✓	✓	✗	✗	2	33
20-TM-59	VARUNATHARSINI K	✓	✓	✓	✓	✓	✓	6	100
20-TM-60	VISHNUPRIYA P	✓	✓	✓	✓	✓	✓	6	100



## Nallamuthu Gounder Mahalingam College

## Student Monthly Attendance Report

20-Jul-2021 To 29-Nov-2021 | Under Graduate - SF | B.A. - Tamil Literature | 2021-2022 | Tamil Literature (SF) | SEM 3 | A | Panneerselvam N - A | 20HEC303 - HUMAN EXCELLENCE - PROFESSIONAL VALUES & ETHICS - III

## For the Month: November 2021

Roll No.	Name	8 09:00	8 10:00	15 09:00	15 10:00	22 09:00	22 10:00	29 09:00	29 10:00	P	%
20-TM-01	ANAND P.	✓	✓	✓	✓	✓	✓	✓	✓	8	100
20-TM-02	BALAJI M	✓	✓	✓	✓	✓	✓	✓	✓	8	100
20-TM-03	DHARSHAN K	✓	✓	✓	✓	✓	✓	✓	✓	8	100
20-TM-04	DHINESHKUMAR V.	✓	✓	✓	✓	✗	✗	✓	✓	6	75
20-TM-05	GOWRISHANKAR B	✓	✓	✓	✓	✓	✓	✓	✓	8	100
20-TM-06	JAYAPRATHAP M	✗	✗	✓	✓	✓	✓	✓	✓	6	75
20-TM-07	JEEVA K	✓	✓	✓	✓	✓	✓	✓	✓	8	100
20-TM-09	PRAVINKUMAR M	✗	✗	✓	✓	✓	✓	✗	✗	4	50
20-TM-10	SANTHOSH. A.	✗	✗	✓	✓	✓	✓	✓	✓	6	75
20-TM-11	SORNABALAN M	✓	✓	✓	✓	✓	✓	✓	✓	8	100
20-TM-12	VIGNESH V	✓	✓	✓	✓	✓	✓	✓	✓	8	100
20-TM-13	VIGNESH KUMAR M	✓	✓	✓	✓	✓	✓	✓	✓	8	100
20-TM-14	AADHIRAI S C	✓	✓	✓	✓	✓	✓	✓	✓	8	100
20-TM-16	AMSAVENI M	✓	✓	✓	✓	✗	✗	✓	✓	6	75
20-TM-17	ANITHA K.	✗	✗	✗	✗	✓	✓	✗	✗	2	25
20-TM-18	ANUSUYADEVI M	✓	✓	✓	✓	✓	✓	✓	✓	8	100
20-TM-19	BHUVATHARANI A.	✗	✗	✗	✗	✗	✗	✗	✗	0	0
20-TM-20	BOOMIKA S	✓	✓	✓	✓	✗	✗	✓	✓	6	75
20-TM-21	DEVASRI K	✓	✓	✓	✓	✓	✓	✓	✓	8	100
20-TM-22	DEVI K	✓	✓	✗	✗	✗	✗	✓	✓	4	50
20-TM-23	DHARANI P.	✓	✓	✓	✓	✓	✓	✓	✓	8	100
20-TM-24	ELAMATHY R	✓	✓	✓	✓	✓	✓	✓	✓	8	100
20-TM-26	GEETHAMALINI P	✓	✓	✓	✓	✓	✓	✓	✓	8	100
20-TM-27	GOMATHI R	✓	✓	✓	✓	✓	✓	✓	✓	8	100
20-TM-28	JAYADURGA N	✓	✓	✓	✓	✓	✓	✓	✓	8	100
20-TM-29	KALAIARASI S	✓	✓	✓	✓	✓	✓	✓	✓	8	100
20-TM-30	KARTHIKA A	✓	✓	✓	✓	✓	✓	✓	✓	8	100
20-TM-31	KARTHIKA M	✓	✓	✓	✓	✗	✗	✓	✓	6	75
20-TM-32	KAVIYA A	✓	✓	✓	✓	✗	✗	✓	✓	6	75
20-TM-33	KAVIYAKAMATCHI T	✓	✓	✓	✓	✓	✓	✓	✓	8	100
20-TM-34	KAVYA S.	✓	✓	✓	✓	✓	✓	✓	✓	8	100
20-TM-35	KIRUTHIKA V	✓	✓	✓	✓	✓	✓	✓	✓	8	100
20-TM-36	KOHILA K	✓	✓	✓	✓	✓	✓	✓	✓	8	100
20-TM-37	MADHUGANGA M	✓	✓	✓	✓	✗	✗	✓	✓	6	75
20-TM-38	MAHALAKSHMI K.	✗	✗	✓	✓	✗	✗	✓	✓	4	50
20-TM-39	MANIMEGALAI M	✓	✓	✓	✓	✓	✓	✓	✓	8	100
20-TM-40	MUGILA A	✓	✓	✓	✓	✓	✓	✓	✓	8	100
20-TM-41	NITHYARUBINI E.	—	—	—	—	—	—	—	—	0	-
20-TM-42	PAVITHRA A.	✓	✓	✓	✓	✓	✓	✓	✓	8	100
20-TM-43	PAVITHRA S	✓	✓	✓	✓	✓	✓	✓	✓	8	100
20-TM-44	PRIYADHARSHINI K	✓	✓	✓	✓	✓	✓	✓	✓	8	100
20-TM-45	RAJA DEVI V.	✓	✓	✓	✓	✗	✗	✓	✓	6	75



## Nallamuthu Gounder Mahalingam College

### Student Monthly Attendance Report

20-Jul-2021 To 29-Nov-2021 | Under Graduate - SF | B.A. - Tamil Literature | 2021-2022 | Tamil Literature (SF) | SEM 3 | A | Panneerselvam N - A | 20HEC303 - HUMAN EXCELLENCE - PROFESSIONAL VALUES & ETHICS – III

Roll No.	Name	8 09:00	8 10:00	15 09:00	15 10:00	22 09:00	22 10:00	29 09:00	29 10:00	P	%
20-TM-46	RAMYA A	✓	✓	✓	✓	✓	✓	✓	✓	8	100
20-TM-47	RAMYA S	✓	✓	✓	✓	✓	✓	✓	✓	8	100
20-TM-48	RANGANAYAKI S	✓	✓	✓	✓	✓	✓	✓	✓	8	100
20-TM-49	RANJANI S.	✓	✓	✓	✓	✗	✗	✓	✓	6	75
20-TM-50	ROSELIN U	✓	✓	✓	✓	✗	✗	✓	✓	6	75
20-TM-51	SANTHIYA A	✓	✓	✓	✓	✓	✓	✓	✓	8	100
20-TM-52	SANTHIYA M	✓	✓	✓	✓	✓	✓	✓	✓	8	100
20-TM-53	SARANYA K	✗	✗	✓	✓	✓	✓	✓	✓	6	75
20-TM-54	SARIKA VASANTHI S.	✓	✓	✓	✓	✗	✗	✗	✗	4	50
20-TM-55	SATHYASREE P	✓	✓	✓	✓	✓	✓	✓	✓	8	100
20-TM-56	SINDHIYA J.	✓	✓	✓	✓	✗	✗	✓	✓	6	75
20-TM-57	SOWMIYA G	✓	✓	✗	✗	✓	✓	✓	✓	6	75
20-TM-58	SOWMIYA R	✓	✓	✓	✓	✓	✓	✓	✓	8	100
20-TM-59	VARUNATHARSINI K	✓	✓	✓	✓	✓	✓	✓	✓	8	100
20-TM-60	VISHNUPRIYA P	✓	✓	✓	✓	✗	✗	✓	✓	6	75

Printed By  
panneerselvam.he@gmail.com

Printed On 02-Jan-2024



## Nallamuthu Gounder Mahalingam College

### Student Monthly Attendance Report

20-Jul-2021 To 29-Nov-2021 | Under Graduate - AIDED | B.Com. | 2021-2022 | Commerce (Aided) | SEM 3 | A | Veerasithi vinayagan P - A | 20HEC303 - HUMAN EXCELLENCE - PROFESSIONAL VALUES & ETHICS – III

#### For the Month: September 2021

Roll No.	Name	1 14:00 To 16:00	8 14:00 To 16:00	16 14:00 To 16:00	23 14:00 To 16:00	30 14:00 To 16:00	P	%
20-CM-01	ARUNKUMAR A	✗	✓	✓	✓	✓	4	80
20-CM-02	ARUNKUMAR K	✓	✓	✓	✓	✓	5	100
20-CM-03	DARSHAN R	✓	✓	✓	✓	✓	5	100
20-CM-04	JOTHIRAM M	✓	✗	✓	✓	✓	4	80
20-CM-05	KANAGARAJ S	✓	✗	✓	✓	✓	4	80
20-CM-06	KAVIYARASU S	✗	✓	✓	✓	✗	3	60
20-CM-07	MURUGANANTHAM S	✗	✗	✗	✗	✗	0	0
20-CM-08	PRADEEP J	✗	✗	✗	✗	✗	0	0
20-CM-09	PRADEEPKUMAR S	✓	✗	✓	✓	✗	3	60
20-CM-10	SENTHURAN A	✗	✓	✓	✓	✗	3	60
20-CM-11	SHIVA SHANKAR R	✓	✗	✓	✓	✓	4	80
20-CM-12	SUBASH P	✗	✗	✗	✗	✗	0	0
20-CM-13	VENKATBALAJI V	✓	✓	✓	✗	✗	3	60
20-CM-14	ABOORVA M	✓	✗	✓	✓	✗	3	60
20-CM-15	ANUMAHA VARSHINI M	✓	✓	✓	✓	✓	5	100
20-CM-16	ARUNTHATHIPRIYA M	✗	✓	✓	✓	✗	3	60
20-CM-17	BOOMIKA M	✓	✓	✓	✓	✓	5	100
20-CM-18	DEEPTHIKAA S	✓	✓	✓	✓	✗	4	80
20-CM-19	DURGAGOWRI S	✓	✓	✓	✓	✓	5	100
20-CM-20	GOPIKA K	✗	✓	✗	✓	✗	2	40
20-CM-21	HARITHA S	✗	✓	✓	✓	✓	4	80
20-CM-22	JAYAPRADHA M	✓	✗	✓	✓	✓	4	80
20-CM-23	KANCHANADEVII K	✓	✗	✓	✓	✓	4	80
20-CM-24	KAVIPRIYA P	✓	✓	✓	✓	✓	5	100
20-CM-25	KEERTHANA P M	✗	✓	✓	✗	✓	3	60
20-CM-26	KEERTHI E	✓	✓	✓	✓	✓	5	100
20-CM-27	LAKSHMI PRABHA M	✓	✓	✓	✓	✗	4	80
20-CM-28	MADHUMATHI R	✓	✓	✓	✓	✓	5	100
20-CM-29	MALARVIZHI S	✓	✗	✗	✓	✗	2	40
20-CM-30	MATHIVATHANI V	✓	✓	✓	✓	✗	4	80
20-CM-31	MEGALAISHARUBALA S	✓	✗	✓	✓	✗	3	60
20-CM-32	MUTHULAKSHMI A	✓	✓	✓	✓	✗	4	80
20-CM-33	MUTHULAKSHMI C	✓	✓	✓	✓	✓	5	100
20-CM-34	NARMADHA DEVI A R	✓	✓	✓	✓	✗	4	80
20-CM-35	NARMATHA Y	✗	✗	✗	✗	✓	1	20
20-CM-36	NASREEN FATHIMA S	✓	✓	✓	✓	✓	5	100
20-CM-37	NATHIYA M	✓	✓	✓	✓	✓	5	100
20-CM-38	NISHAFATHIMA N	✓	✓	✓	✓	✓	5	100
20-CM-39	PAVITHRA G E	✓	✓	✓	✓	✓	5	100
20-CM-40	PAVITHRA S	✓	✓	✓	✓	✓	5	100
20-CM-41	PAVITHRA S	✓	✓	✓	✗	✓	4	80





## Nallamuthu Gounder Mahalingam College

## Student Monthly Attendance Report

20-Jul-2021 To 29-Nov-2021 | Under Graduate - AIDED | B.Com. | 2021-2022 | Commerce (Aided) | SEM 3 | A | Veerasithi vinayagan P - A | 20HEC303 - HUMAN EXCELLENCE - PROFESSIONAL VALUES & ETHICS – III

Roll No.	Name	1 14:00 To 16:00	8 14:00 To 16:00	16 14:00 To 16:00	23 14:00 To 16:00	30 14:00 To 16:00	P	%
20-CM-42	POORANIPRIYA S	✓	✓	✓	✓	✓	5	100
20-CM-43	PRAVEENA P	✓	✓	✓	✓	✓	5	100
20-CM-44	PRIYADHARSHINI S	✗	✓	✓	✓	✗	3	60
20-CM-45	PRIYADHARSHINI T	✓	✓	✓	✓	✗	4	80
20-CM-46	RAGAVI A	✓	✓	✓	✓	✗	4	80
20-CM-47	RAJAKALAIVANI N	✓	✓	✓	✓	✓	5	100
20-CM-48	RAKSHANA ROSAN S	✓	✗	✓	✓	✓	4	80
20-CM-49	RAMYA B	✓	✓	✓	✓	✓	5	100
20-CM-50	RENUKA J	✓	✓	✗	✓	✓	4	80
20-CM-51	RUBINI S	✓	✗	✓	✓	✓	4	80
20-CM-52	SAMYUKTHA C S	✓	✓	✓	✓	✓	5	100
20-CM-53	SANTHIYA M	✓	✗	✓	✓	✓	4	80
20-CM-54	SANTHIYA S	✓	✓	✓	✗	✓	4	80
20-CM-55	SARANYA T	✗	✗	✓	✓	✓	3	60
20-CM-56	SHRI NITHYA R	✓	✓	✓	✓	✓	5	100
20-CM-57	SOWMIA S	✓	✗	✓	✓	✓	4	80
20-CM-58	SRI RAJA MAHALAKSHMI P M	✗	✗	✓	✓	✓	3	60
20-CM-59	SRI VARSHINI B	✓	✗	✗	✓	✗	2	40
20-CM-60	SUJITHA A M	✓	✓	✓	✓	✓	5	100
20-CM-61	SURYA P	✓	✓	✓	✓	✓	5	100
20-CM-62	VISHNUPREETHA D	✓	✓	✓	✓	✓	5	100
20-CM-63	PRAVEENA C	✗	✗	✗	✗	✗	0	0
20-CM-64	GAYATHRI S	✓	✗	✗	✗	✗	1	20

## For the Month: October 2021

Roll No.	Name	8 14:00 To 16:00	20 14:00 To 16:00	27 14:00 To 16:00	P	%
20-CM-01	ARUNKUMAR A	✗	✓	✗	1	33
20-CM-02	ARUNKUMAR K	✓	✓	✗	2	67
20-CM-03	DARSHAN R	✓	✓	✗	2	67
20-CM-04	JOTHIRAM M	✗	✓	✗	1	33
20-CM-05	KANAGARAJ S	✓	✓	✗	2	67
20-CM-06	KAVIYARASU S	✗	✓	✗	1	33
20-CM-07	MURUGANANTHAM S	✗	✗	✗	0	0
20-CM-08	PRADEEP J	✗	✗	✗	0	0
20-CM-09	PRADEEPKUMAR S	✓	✓	✗	2	67
20-CM-10	SENTHURAN A	✓	✓	✗	2	67
20-CM-11	SHIVA SHANKAR R	✗	✓	✗	1	33
20-CM-12	SUBASH P	✓	✓	✗	2	67
20-CM-13	VENKATBALAJI V	✓	✓	✗	2	67
20-CM-14	ABOORVA M	✗	✓	✓	2	67
20-CM-15	ANUMAHA VARSHINI M	✓	✓	✓	3	100
20-CM-16	ARUNTHATHIPRIYA M	✓	✓	✓	3	100



## Nallamuthu Gounder Mahalingam College

## Student Monthly Attendance Report

20-Jul-2021 To 29-Nov-2021 | Under Graduate - AIDED | B.Com. | 2021-2022 | Commerce (Aided) | SEM 3 | A | Veerasithi vinayagan P - A | 20HEC303 - HUMAN EXCELLENCE - PROFESSIONAL VALUES & ETHICS – III

Roll No.	Name	8 14:00 To 16:00	20 14:00 To 16:00	27 14:00 To 16:00	P	%
20-CM-17	BOOMIKA M	✓	✓	✓	3	100
20-CM-18	DEEPTHIKAA S	✓	✓	✗	2	67
20-CM-19	DURGAGOWRI S	✓	✓	✓	3	100
20-CM-20	GOPIKA K	✓	✓	✓	3	100
20-CM-21	HARITHA S	✓	✓	✓	3	100
20-CM-22	JAYAPRADHA M	✓	✓	✓	3	100
20-CM-23	KANCHANADEV I K	✗	✓	✗	1	33
20-CM-24	KAVIPRIYA P	✓	✓	✓	3	100
20-CM-25	KEERTHANA P M	✓	✓	✓	3	100
20-CM-26	KEERTHI E	✓	✓	✓	3	100
20-CM-27	LAKSHMI PRABHA M	✓	✓	✓	3	100
20-CM-28	MADHUMATHI R	✗	✓	✓	2	67
20-CM-29	MALARVIZHI S	✓	✓	✓	3	100
20-CM-30	MATHIVATHANI V	✓	✓	✓	3	100
20-CM-31	MEGALAISHARUBALA S	✗	✓	✗	1	33
20-CM-32	MUTHULAKSHMI A	✓	✓	✓	3	100
20-CM-33	MUTHULAKSHMI C	✓	✓	✓	3	100
20-CM-34	NARMADHA DEVI A R	✓	✓	✓	3	100
20-CM-35	NARMATHA Y	✓	✓	✗	2	67
20-CM-36	NASREEN FATHIMA S	✓	✓	✗	2	67
20-CM-37	NATHIYA M	✓	✓	✓	3	100
20-CM-38	NISHAFATHIMA N	✓	✓	✓	3	100
20-CM-39	PAVITHRA G E	✓	✓	✓	3	100
20-CM-40	PAVITHRA S	✓	✓	✓	3	100
20-CM-41	PAVITHRA S	✓	✓	✓	3	100
20-CM-42	POORANIPRIYA S	✓	✓	✓	3	100
20-CM-43	PRAVEENA P	✓	✓	✓	3	100
20-CM-44	PRIYADHARSHINI S	✓	✓	✓	3	100
20-CM-45	PRIYADHARSHINI T	✓	✓	✓	3	100
20-CM-46	RAGAVI A	✓	✓	✓	3	100
20-CM-47	RAJAKALAIVANI N	✓	✓	✓	3	100
20-CM-48	RAKSHANA ROSAN S	✓	✓	✓	3	100
20-CM-49	RAMYA B	✓	✓	✓	3	100
20-CM-50	RENUKA J	✓	✓	✓	3	100
20-CM-51	RUBINI S	✓	✓	✓	3	100
20-CM-52	SAMYUKTHA C S	✓	✓	✓	3	100
20-CM-53	SANTHIYA M	✓	✓	✓	3	100
20-CM-54	SANTHIYA S	✗	✓	✓	2	67
20-CM-55	SARANYA T	✓	✓	✓	3	100
20-CM-56	SHRI NITHYA R	✓	✓	✓	3	100
20-CM-57	SOWMIA S	✓	✓	✓	3	100
20-CM-58	SRI RAJA MAHALAKSHMI P M	✓	✓	✓	3	100



## Nallamuthu Gounder Mahalingam College

### Student Monthly Attendance Report

20-Jul-2021 To 29-Nov-2021 | Under Graduate - AIDED | B.Com. | 2021-2022 | Commerce (Aided) | SEM 3 | A | Veerasithi vinayagan P - A | 20HEC303 - HUMAN EXCELLENCE - PROFESSIONAL VALUES & ETHICS – III

Roll No.	Name	8	20	27	P	%
		14:00 To 16:00	14:00 To 16:00	14:00 To 16:00		
20-CM-59	SRI VARSHINI B	✓	✓	✗	2	67
20-CM-60	SUJITHA A M	✓	✓	✓	3	100
20-CM-61	SURYA P	✓	✓	✗	2	67
20-CM-62	VISHNUPREETHA D	✓	✓	✓	3	100
20-CM-63	PRAVEENA C	✓	✓	✗	2	67
20-CM-64	GAYATHRI S	✓	✗	✗	1	33



## Nallamuthu Gounder Mahalingam College

## Student Monthly Attendance Report

20-Jul-2021 To 29-Nov-2021 | Under Graduate - AIDED | B.Com. | 2021-2022 | Commerce (Aided) | SEM 3 | A | Veerasithi vinayagan P - A | 20HEC303 - HUMAN EXCELLENCE - PROFESSIONAL VALUES & ETHICS – III

## For the Month: November 2021

Roll No.	Name	8 14:00 To 16:00	15 14:00 To 16:00	22 14:00 To 16:00	29 14:00 To 16:00	P	%
20-CM-01	ARUNKUMAR A	✓	✓	✗	✓	3	75
20-CM-02	ARUNKUMAR K	✓	✓	✓	✓	4	100
20-CM-03	DARSHAN R	✓	✓	✗	✓	3	75
20-CM-04	JOTHIRAM M	✓	✓	✓	✓	4	100
20-CM-05	KANAGARAJ S	✓	✓	✗	✗	2	50
20-CM-06	KAVIYARASU S	✓	✓	✗	✗	2	50
20-CM-07	MURUGANANTHAM S	✓	✓	✓	✓	4	100
20-CM-08	PRADEEP J	✓	✓	✗	✓	3	75
20-CM-09	PRADEEPKUMAR S	✗	✓	✗	✓	2	50
20-CM-10	SENTHURAN A	✗	✗	✗	✓	1	25
20-CM-11	SHIVA SHANKAR R	✓	✓	✓	✓	4	100
20-CM-12	SUBASH P	✓	✓	✓	✓	4	100
20-CM-13	VENKATBALAJI V	✓	✓	✓	✓	4	100
20-CM-14	ABOORVA M	✓	✗	✓	✓	3	75
20-CM-15	ANUMAHA VARSHINI M	✓	✓	✓	✓	4	100
20-CM-16	ARUNTHATHIPRIYA M	✓	✓	✓	✓	4	100
20-CM-17	BOOMIKA M	✗	✓	✓	✗	2	50
20-CM-18	DEEPTHIKAA S	✓	✗	✓	✓	3	75
20-CM-19	DURGAGOWRI S	✗	✓	✓	✓	3	75
20-CM-20	GOPIKA K	✗	✓	✓	✗	2	50
20-CM-21	HARITHA S	✓	✓	✓	✓	4	100
20-CM-22	JAYAPRADHA M	✓	✓	✗	✓	3	75
20-CM-23	KANCHANADEVI K	✓	✓	✓	✓	4	100
20-CM-24	KAVIPRIYA P	✓	✓	✓	✓	4	100
20-CM-25	KEERTHANA P M	✓	✓	✗	✓	3	75
20-CM-26	KEERTHI E	✓	✓	✓	✓	4	100
20-CM-27	LAKSHMI PRABHA M	✓	✓	✓	✓	4	100
20-CM-28	MADHUMATHI R	✗	✓	✓	✓	3	75
20-CM-29	MALARVIZHI S	✓	✓	✓	✓	4	100
20-CM-30	MATHIVATHANI V	✓	✓	✓	✓	4	100
20-CM-31	MEGALAISHARUBALA S	✗	✓	✓	✗	2	50
20-CM-32	MUTHULAKSHMI A	✓	✓	✓	✓	4	100
20-CM-33	MUTHULAKSHMI C	✓	✓	✓	✓	4	100
20-CM-34	NARMADHA DEVI A R	✓	✓	✓	✓	4	100
20-CM-35	NARMATHA Y	✓	✓	✗	✓	3	75
20-CM-36	NASREEN FATHIMA S	✓	✓	✓	✓	4	100
20-CM-37	NATHIYA M	✓	✓	✓	✓	4	100
20-CM-38	NISHAFATHIMA N	✓	✓	✓	✓	4	100
20-CM-39	PAVITHRA G E	✓	✓	✓	✓	4	100
20-CM-40	PAVITHRA S	✓	✗	✓	✓	3	75
20-CM-41	PAVITHRA S	✓	✓	✗	✓	3	75



## Nallamuthu Gounder Mahalingam College

## Student Monthly Attendance Report

20-Jul-2021 To 29-Nov-2021 | Under Graduate - AIDED | B.Com. | 2021-2022 | Commerce (Aided) | SEM 3 | A | Veerasithi vinayagan P - A | 20HEC303 - HUMAN EXCELLENCE - PROFESSIONAL VALUES & ETHICS – III

Roll No.	Name	8 14:00 To 16:00	15 14:00 To 16:00	22 14:00 To 16:00	29 14:00 To 16:00	P	%
20-CM-42	POORANIPRIYA S	✓	✓	✓	✓	4	100
20-CM-43	PRAVEENA P	✓	✓	✗	✓	3	75
20-CM-44	PRIYADHARSHINI S	✓	✓	✓	✓	4	100
20-CM-45	PRIYADHARSHINI T	✓	✓	✓	✓	4	100
20-CM-46	RAGAVI A	✓	✓	✓	✓	4	100
20-CM-47	RAJAKALAIVANI N	✓	✓	✓	✓	4	100
20-CM-48	RAKSHANA ROSAN S	✓	✓	✓	✓	4	100
20-CM-49	RAMYA B	✗	✓	✓	✓	3	75
20-CM-50	RENUKA J	✓	✓	✓	✓	4	100
20-CM-51	RUBINI S	✓	✓	✓	✓	4	100
20-CM-52	SAMYUKTHA C S	✗	✓	✓	✓	3	75
20-CM-53	SANTHIYA M	✓	✓	✓	✓	4	100
20-CM-54	SANTHIYA S	✗	✓	✓	✓	3	75
20-CM-55	SARANYA T	✓	✓	✗	✓	3	75
20-CM-56	SHRI NITHYA R	✓	✓	✓	✓	4	100
20-CM-57	SOWMIA S	✓	✓	✓	✓	4	100
20-CM-58	SRI RAJA MAHALAKSHMI P M	✓	✓	✓	✓	4	100
20-CM-59	SRI VARSHINI B	✓	✗	✓	✓	3	75
20-CM-60	SUJITHA A M	✓	✓	✓	✓	4	100
20-CM-61	SURYA P	✗	✓	✓	✓	3	75
20-CM-62	VISHNUPREETHA D	✓	✓	✓	✓	4	100
20-CM-63	PRAVEENA C	✓	✓	✓	✓	4	100
20-CM-64	GAYATHRI S	✗	✗	✗	✓	1	25

Printed By  
visionvinayagan@gmail.com

Printed On 02-Jan-2024



## Nallamuthu Gounder Mahalingam College

## Student Monthly Attendance Report

20-Jul-2021 To 29-Nov-2021 | Under Graduate - SF | B.C.A. | 2021-2022 | Computer Applications (SF) | SEM 3 | B | Veerasithi vinayagan P - B | 20HEC303 - HUMAN EXCELLENCE - PROFESSIONAL VALUES & ETHICS – III

## For the Month: September 2021

Roll No.	Name	1 09:00 To 11:00	8 09:00 To 11:00	16 09:00 To 11:00	23 09:00 To 11:00	30 09:00 To 11:00	P	%
20-BC-100	SANGEETHA S	✓	✗	✓	✗	✗	2	40
20-BC-101	SANOFA THAHASIN M	✗	✗	✗	✓	✓	2	40
20-BC-102	SANTHIYAA M	✗	✓	✓	✗	✓	3	60
20-BC-103	SHAMNA K.	✓	✗	✓	✗	✓	3	60
20-BC-104	SHARMILA BANU B	✗	✗	✓	✗	✓	2	40
20-BC-105	SHARMILABEGAM K	✗	✗	✗	✓	✗	1	20
20-BC-106	SNEHA RADHAKRISHNAN .	✓	✓	✓	✓	✓	5	100
20-BC-107	SWATHI V	✓	✓	✓	✓	✓	5	100
20-BC-108	TARUNIKA K	✗	✓	✓	✗	✗	2	40
20-BC-109	TEJASWINI R S	✓	✓	✓	✓	✓	5	100
20-BC-110	VAHITHAAFRIEN J	✗	✗	✗	✗	✗	0	0
20-BC-111	SHRUTHIKA S	✓	✓	✓	✗	✓	4	80
20-BC-112	AJMAL C	✓	✓	✓	✓	✓	5	100
20-BC-56	ABDUL RASIDH B	✗	✗	✗	✗	✗	0	0
20-BC-57	AJIL ARAFATH H	✗	✗	✓	✗	✓	2	40
20-BC-58	ANAND KUMAR K	✓	✗	✓	✓	✓	4	80
20-BC-59	BLESSING DAVID MAHIBAN E	✗	✗	✓	✗	✓	2	40
20-BC-60	CHITTESH S	✗	✗	✓	✗	✓	2	40
20-BC-61	DINESH S	✓	✗	✗	✗	✓	2	40
20-BC-62	GUNASEKARAN R	✗	✓	✓	✗	✓	3	60
20-BC-64	HARIHARAN R	✗	✓	✓	✓	✗	3	60
20-BC-65	KARTHIKEYAN R	✗	✗	✗	✗	✓	1	20
20-BC-66	KAVIN RATHINAM M	✗	✗	✓	✓	✓	3	60
20-BC-67	KRISHNAKUMAR R	✓	✓	✓	✗	✗	3	60
20-BC-68	MADHANPRAKASH K	✗	✗	✓	✗	✓	2	40
20-BC-69	MAHAPRABU K	✗	✗	✗	✓	✓	2	40
20-BC-70	MEIARASU R	✗	✓	✓	✗	✓	3	60
20-BC-71	MOHAMMED THOWFIC A	✗	✓	✓	✗	✓	3	60
20-BC-72	MOHAN B	✗	✓	✓	✗	✓	3	60
20-BC-73	NANDAGOPU B	✓	✓	✓	✗	✗	3	60
20-BC-74	PARITHI MOHAMMED AKTHAR S	✗	✓	✓	✗	✗	2	40
20-BC-75	PONLOGESH S	✓	✓	✓	✓	✓	5	100
20-BC-76	PRABHURAM B	✗	✓	✓	✗	✓	3	60
20-BC-77	PRADEEP RAJ J	✗	✓	✓	✗	✓	3	60
20-BC-78	RAGUNATHAN M	✗	✓	✓	✗	✓	3	60
20-BC-79	RAMKUMAR S	✓	✓	✓	✗	✓	4	80
20-BC-80	SABAREESH S	✗	✗	✗	✗	✗	0	0
20-BC-81	SABARINATH C	✗	✓	✓	✗	✓	3	60
20-BC-82	SAJIN P S	✓	✗	✓	✗	✓	3	60



## Nallamuthu Gounder Mahalingam College

## Student Monthly Attendance Report

20-Jul-2021 To 29-Nov-2021 | Under Graduate - SF | B.C.A. | 2021-2022 | Computer Applications (SF) | SEM 3 | B | Veerasithi vinayagan P - B | 20HEC303 - HUMAN EXCELLENCE - PROFESSIONAL VALUES & ETHICS – III

Roll No.	Name	1 09:00 To 11:00	8 09:00 To 11:00	16 09:00 To 11:00	23 09:00 To 11:00	30 09:00 To 11:00	P	%
20-BC-83	SAKTHIVEL S	✗	✗	✓	✗	✓	2	40
20-BC-84	SATHISHKUMAR M	✓	✓	✓	✗	✓	4	80
20-BC-85	SHATHIYA SHRIDHAR B	✗	✗	✗	✗	✗	0	0
20-BC-86	SIVARANJITH M	✗	✗	✓	✗	✓	2	40
20-BC-87	SRI RAM S	✗	✗	✓	✗	✗	1	20
20-BC-88	SUCEENDRAN G	✓	✗	✓	✗	✓	3	60
20-BC-89	VISHNU VARTHAN K	✗	✓	✓	✓	✓	4	80
20-BC-90	AISHWARYA S	✗	✗	✗	✗	✗	0	0
20-BC-91	AKILANDESHWARI M	✗	✓	✓	✗	✓	3	60
20-BC-92	APSARA P	✗	✗	✓	✗	✓	2	40
20-BC-93	BRINDHA R	✗	✗	✗	✗	✗	0	0
20-BC-94	DEVASHREE S M	✗	✗	✗	✗	✗	0	0
20-BC-95	KALAIVANI B	✓	✗	✓	✗	✓	3	60
20-BC-96	KALYANI M	✓	✓	✓	✓	✓	5	100
20-BC-97	NARMATHA G	✓	✗	✗	✗	✓	2	40
20-BC-98	RAMYA U A	✓	✓	✓	✓	✓	5	100
20-BC-99	RENUGADEVI N	✓	✓	✓	✗	✓	4	80

## For the Month: October 2021

Roll No.	Name	8 09:00 To 11:00	20 09:00 To 11:00	27 09:00 To 11:00	P	%
20-BC-100	SANGEETHA S	✓	✓	✓	3	100
20-BC-101	SANOFA THAHASIN M	✗	✓	✗	1	33
20-BC-102	SANTHIYAA M	✗	✗	✗	0	0
20-BC-103	SHAMNA K.	✗	✓	✗	1	33
20-BC-104	SHARMILA BANU B	✗	✓	✗	1	33
20-BC-105	SHARMILABEGAM K	✗	✓	✗	1	33
20-BC-106	SNEHA RADHAKRISHNAN .	✓	✓	✓	3	100
20-BC-107	SWATHI V	✓	✓	✗	2	67
20-BC-108	TARUNIKA K	✓	✓	✗	2	67
20-BC-109	TEJASWINI R S	✓	✓	✗	2	67
20-BC-110	VAHITHAAFRIEN J	✗	✓	✗	1	33
20-BC-111	SHRUTHIKA S	✗	✓	✗	1	33
20-BC-112	AJMAL C	✗	✓	✗	1	33
20-BC-56	ABDUL RASIDH B	✗	✓	✗	1	33
20-BC-57	AJIL ARAFATH H	✗	✓	✗	1	33
20-BC-58	ANAND KUMAR K	✓	✓	✓	3	100
20-BC-59	BLESSING DAVID MAHIBAN E	✗	✓	✗	1	33
20-BC-60	CHITTESH S	✓	✓	✗	2	67
20-BC-61	DINESH S	✓	✗	✓	2	67
20-BC-62	GUNASEKARAN R	✗	✓	✓	2	67



## Nallamuthu Gounder Mahalingam College

## Student Monthly Attendance Report

20-Jul-2021 To 29-Nov-2021 | Under Graduate - SF | B.C.A. | 2021-2022 | Computer Applications (SF) | SEM 3 | B | Veerasithi vinayagan P - B | 20HEC303 - HUMAN EXCELLENCE - PROFESSIONAL VALUES & ETHICS – III

Roll No.	Name	8 09:00 To 11:00	20 09:00 To 11:00	27 09:00 To 11:00	P	%
20-BC-64	HARIHARAN R	✓	✓	✓	3	100
20-BC-65	KARTHIKEYAN R	✗	✓	✓	2	67
20-BC-66	KAVIN RATHINAM M	✓	✓	✗	2	67
20-BC-67	KRISHNAKUMAR R	✓	✓	✗	2	67
20-BC-68	MADHANPRAKASH K	✗	✗	✓	1	33
20-BC-69	MAHAPRABU K	✗	✓	✓	2	67
20-BC-70	MEIARASU R	✗	✓	✗	1	33
20-BC-71	MOHAMMED THOWFIC A	✗	✓	✗	1	33
20-BC-72	MOHAN B	✗	✗	✓	1	33
20-BC-73	NANDAGOPI B	✓	✓	✓	3	100
20-BC-74	PARITHI MOHAMMED AKTHAR S	✗	✓	✓	2	67
20-BC-75	PONLOGESH S	✗	✓	✗	1	33
20-BC-76	PRABHURAM B	✗	✓	✓	2	67
20-BC-77	PRADEEP RAJ J	✗	✓	✗	1	33
20-BC-78	RAGUNATHAN M	✗	✓	✗	1	33
20-BC-79	RAMKUMAR S	✗	✓	✓	2	67
20-BC-80	SABAREESH S	✗	✓	✗	1	33
20-BC-81	SABARINATH C	✓	✓	✓	3	100
20-BC-82	SAJIN P S	✗	✓	✗	1	33
20-BC-83	SAKTHIVEL S	✗	✓	✗	1	33
20-BC-84	SATHISHKUMAR M	✓	✓	✗	2	67
20-BC-85	SHATHIYA SHRIDHAR B	✗	✓	✗	1	33
20-BC-86	SIVARANJITH M	✗	✓	✓	2	67
20-BC-87	SRI RAM S	✓	✓	✓	3	100
20-BC-88	SUCEENDRAN G	✓	✓	✗	2	67
20-BC-89	VISHNU VARTHAN K	✗	✓	✗	1	33
20-BC-90	AISHWARYA S	✗	✓	✗	1	33
20-BC-91	AKILANDESHWARI M	✗	✗	✗	0	0
20-BC-92	APSARA P	✗	✓	✗	1	33
20-BC-93	BRINDHA R	✗	✓	✗	1	33
20-BC-94	DEVASHREE S M	✗	✓	✗	1	33
20-BC-95	KALAIVANI B	✓	✓	✓	3	100
20-BC-96	KALYANI M	✓	✓	✓	3	100
20-BC-97	NARMATHA G	✓	✓	✗	2	67
20-BC-98	RAMYA U A	✓	✓	✗	2	67
20-BC-99	RENUGADEVI N	✓	✓	✓	3	100





## Nallamuthu Gounder Mahalingam College

## Student Monthly Attendance Report

20-Jul-2021 To 29-Nov-2021 | Under Graduate - SF | B.C.A. | 2021-2022 | Computer Applications (SF) | SEM 3 | B | Veerasithi vinayagan P - B | 20HEC303 - HUMAN EXCELLENCE - PROFESSIONAL VALUES & ETHICS – III

## For the Month: November 2021

Roll No.	Name	8 09:00 To 11:00	15 09:00 To 11:00	22 09:00 To 11:00	29 09:00 To 11:00	P	%
20-BC-100	SANGEETHA S	✗	✓	✓	✓	3	75
20-BC-101	SANOFA THAHASIN M	✓	✗	✗	✓	2	50
20-BC-102	SANTHIYAA M	✓	✓	✗	✓	3	75
20-BC-103	SHAMNA K.	✗	✓	✗	✓	2	50
20-BC-104	SHARMILA BANU B	✗	✗	✗	✓	1	25
20-BC-105	SHARMILABEGAM K	✓	✓	✓	✓	4	100
20-BC-106	SNEHA RADHAKRISHNAN .	✓	✓	✓	✓	4	100
20-BC-107	SWATHI V	✓	✓	✗	✓	3	75
20-BC-108	TARUNIKA K	✗	✓	✓	✓	3	75
20-BC-109	TEJASWINI R S	✗	✓	✓	✓	3	75
20-BC-110	VAHITHAAFRIEN J	✗	✓	✓	✓	3	75
20-BC-111	SHRUTHIKA S	✗	✓	✓	✓	3	75
20-BC-112	AJMAL C	✗	✓	✗	✓	2	50
20-BC-56	ABDUL RASIDH B	✗	✗	✓	✓	2	50
20-BC-57	AJIL ARAFATH H	✗	✗	✓	✗	1	25
20-BC-58	ANAND KUMAR K	✗	✓	✓	✓	3	75
20-BC-59	BLESSING DAVID MAHIBAN E	✗	✓	✗	✓	2	50
20-BC-60	CHITTESH S	✗	✓	✓	✓	3	75
20-BC-61	DINESH S	✓	✓	✓	✓	4	100
20-BC-62	GUNASEKARAN R	✗	✗	✓	✓	2	50
20-BC-64	HARIHARAN R	✓	✓	✓	✓	4	100
20-BC-65	KARTHIKEYAN R	✓	✓	✓	✓	4	100
20-BC-66	KAVIN RATHINAM M	✗	✗	✓	✓	2	50
20-BC-67	KRISHNAKUMAR R	✗	✓	✓	✓	3	75
20-BC-68	MADHANPRAKASH K	✗	✓	✓	✓	3	75
20-BC-69	MAHAPRABU K	✓	✗	✗	✓	2	50
20-BC-70	MEIARASU R	✗	✓	✗	✓	2	50
20-BC-71	MOHAMMED THOWFIC A	✗	✓	✓	✗	2	50
20-BC-72	MOHAN B	✗	✓	✓	✓	3	75
20-BC-73	NANDAGOPU B	✓	✗	✗	✓	2	50
20-BC-74	PARITHI MOHAMMED AKTHAR S	✗	✓	✓	✓	3	75
20-BC-75	PONLOGESH S	✓	✓	✓	✓	4	100
20-BC-76	PRABHURAM B	✗	✓	✗	✓	2	50
20-BC-77	PRADEEP RAJ J	✗	✓	✓	✓	3	75
20-BC-78	RAGUNATHAN M	✗	✗	✓	✓	2	50
20-BC-79	RAMKUMAR S	✓	✗	✓	✓	3	75
20-BC-80	SABAREESH S	✗	✓	✓	✗	2	50
20-BC-81	SABARINATH C	✗	✓	✗	✓	2	50
20-BC-82	SAJIN P S	✗	✓	✗	✓	2	50



## Nallamuthu Gounder Mahalingam College

## Student Monthly Attendance Report

20-Jul-2021 To 29-Nov-2021 | Under Graduate - SF | B.C.A. | 2021-2022 | Computer Applications (SF) | SEM 3 | B | Veerasithi vinayagan P - B | 20HEC303 - HUMAN EXCELLENCE - PROFESSIONAL VALUES & ETHICS – III

Roll No.	Name	8 09:00 To 11:00	15 09:00 To 11:00	22 09:00 To 11:00	29 09:00 To 11:00	P	%
20-BC-83	SAKTHIVEL S	✗	✓	✗	✓	2	50
20-BC-84	SATHISHKUMAR M	✗	✓	✓	✓	3	75
20-BC-85	SHATHIYA SHRIDHAR B	✗	✗	✓	✓	2	50
20-BC-86	SIVARANJITH M	✗	✓	✗	✓	2	50
20-BC-87	SRI RAM S	✗	✓	✓	✓	3	75
20-BC-88	SUCEENDRAN G	✗	✗	✓	✓	2	50
20-BC-89	VISHNU VARTHAN K	✗	✓	✗	✓	2	50
20-BC-90	AISHWARYA S	✗	✓	✓	✓	3	75
20-BC-91	AKILANDESHWARI M	✗	✓	✓	✓	3	75
20-BC-92	APSARA P	✗	✓	✗	✓	2	50
20-BC-93	BRINDHA R	✗	✗	✓	✓	2	50
20-BC-94	DEVASHREE S M	✗	✓	✗	✓	2	50
20-BC-95	KALAIVANI B	✗	✓	✓	✓	3	75
20-BC-96	KALYANI M	✗	✓	✓	✓	3	75
20-BC-97	NARMATHA G	✓	✓	✓	✓	4	100
20-BC-98	RAMYA U A	✓	✓	✓	✓	4	100
20-BC-99	RENUGADEVI N	✓	✓	✓	✓	4	100

Printed By  
visionvinayagan@gmail.com

Printed On 02-Jan-2024



Nallamuthu Gounder Mahalingam College

## Attendance Percentage Report

20-Jul-2021 To 29-Nov-2021 | Under Graduate - SF | UCO-SF | 2021-2022 | Commerce (SF)  
| SEM 3 | B | SHE01 - Jeyalakshmi S | 20HEC303 - HUMAN EXCELLENCE -  
PROFESSIONAL VALUES & ETHICS – III

Student attendance percentage (%) ( No. of period attended by the student for the month (A) / No. of period attendance taken for the month (T) ).

Register No.	Student Name	Overall (77) Total working days	Aug 2021 (20)	Sep 2021 (21)	Oct 2021 (18)	Nov 2021 (18)
		% (A/T)	% (A/T)	% (A/T)	% (A/T)	% (A/T)
20-CO-56	ASWIN K G	63 (5/8)	100 (1/1)	50 (1/2)	100 (1/1)	50 (2/4)
20-CO-57	DHARSHAN S	38 (3/8)	0 (0/1)	50 (1/2)	100 (1/1)	25 (1/4)
20-CO-58	S DURAI ARASU .	50 (4/8)	0 (0/1)	50 (1/2)	100 (1/1)	50 (2/4)
20-CO-59	GOKUL PRASANTH S	50 (4/8)	100 (1/1)	0 (0/2)	100 (1/1)	50 (2/4)
20-CO-60	HARISHANKAR S	75 (6/8)	100 (1/1)	100 (2/2)	100 (1/1)	50 (2/4)
20-CO-61	INBANATHAN S	63 (5/8)	100 (1/1)	50 (1/2)	100 (1/1)	50 (2/4)
20-CO-62	JOTHIBALAN K	38 (3/8)	0 (0/1)	0 (0/2)	100 (1/1)	50 (2/4)
20-CO-63	MOHAMMED ABSER J	88 (7/8)	100 (1/1)	100 (2/2)	100 (1/1)	75 (3/4)
20-CO-64	NAVEENKUMAR B	88 (7/8)	100 (1/1)	100 (2/2)	100 (1/1)	75 (3/4)
20-CO-65	PRAGADEESH D	38 (3/8)	0 (0/1)	0 (0/2)	100 (1/1)	50 (2/4)
20-CO-66	PRAVEENKUMAR J	75 (6/8)	100 (1/1)	100 (2/2)	100 (1/1)	50 (2/4)
20-CO-67	PURUSOTHAMAN M	75 (6/8)	100 (1/1)	100 (2/2)	100 (1/1)	50 (2/4)
20-CO-68	SARAN KANNAN K	63 (5/8)	0 (0/1)	50 (1/2)	100 (1/1)	75 (3/4)
20-CO-69	UDHAY GIRI T T	63 (5/8)	100 (1/1)	100 (2/2)	100 (1/1)	25 (1/4)
20-CO-70	VAISHNAV SHANKAR J	75 (6/8)	100 (1/1)	100 (2/2)	100 (1/1)	50 (2/4)
20-CO-71	VIJAY M.	13 (1/8)	0 (0/1)	0 (0/2)	100 (1/1)	0 (0/4)
20-CO-72	YADHU VIGNESH K	88 (7/8)	100 (1/1)	100 (2/2)	100 (1/1)	75 (3/4)
20-CO-73	YOGESH S	63 (5/8)	100 (1/1)	50 (1/2)	100 (1/1)	50 (2/4)
20-CO-74	AKSHAYA M	88 (7/8)	100 (1/1)	100 (2/2)	100 (1/1)	75 (3/4)
20-CO-75	ANEESHA PARVIN R	75 (6/8)	100 (1/1)	50 (1/2)	100 (1/1)	75 (3/4)
20-CO-76	BRINDHA POURNAMI S	50 (4/8)	0 (0/1)	50 (1/2)	100 (1/1)	50 (2/4)
20-CO-77	DHIVYA P.	100 (2/2)	100 (1/1)	100 (1/1)	0 (0/0)	0 (0/0)
20-CO-78	GAYATHRI A	63 (5/8)	100 (1/1)	100 (2/2)	100 (1/1)	25 (1/4)
20-CO-79	HINDUJA T	88 (7/8)	100 (1/1)	100 (2/2)	100 (1/1)	75 (3/4)
20-CO-80	KALAI SELVI M S	63 (5/8)	100 (1/1)	100 (2/2)	100 (1/1)	25 (1/4)
20-CO-81	KAYALVIZHI T	50 (4/8)	0 (0/1)	50 (1/2)	100 (1/1)	50 (2/4)
20-CO-82	KOWSALYA R	75 (6/8)	0 (0/1)	100 (2/2)	100 (1/1)	75 (3/4)
20-CO-83	MADHUDHARSHINI G	100 (8/8)	100 (1/1)	100 (2/2)	100 (1/1)	100 (4/4)
20-CO-84	MATHUMITHA S	88 (7/8)	100 (1/1)	100 (2/2)	100 (1/1)	75 (3/4)
20-CO-85	MEHA V K	75 (6/8)	100 (1/1)	50 (1/2)	100 (1/1)	75 (3/4)
20-CO-86	NANDHINI G	88 (7/8)	100 (1/1)	100 (2/2)	100 (1/1)	75 (3/4)



Nallamuthu Gounder Mahalingam College

## Attendance Percentage Report

20-Jul-2021 To 29-Nov-2021 | Under Graduate - SF | UCO-SF | 2021-2022 | Commerce (SF) | SEM 3 | B | SHE01 - Jeyalakshmi S | 20HEC303 - HUMAN EXCELLENCE - PROFESSIONAL VALUES & ETHICS – III

Register No.	Student Name	Overall (77) Total working days	Aug 2021 (20)	Sep 2021 (21)	Oct 2021 (18)	Nov 2021 (18)
		% (A/T)	% (A/T)	% (A/T)	% (A/T)	% (A/T)
20-CO-87	NANDHINI V	75 (6/8)	100 (1/1)	100 (2/2)	100 (1/1)	50 (2/4)
20-CO-88	PAVITHRA R	63 (5/8)	100 (1/1)	0 (0/2)	100 (1/1)	75 (3/4)
20-CO-89	PRIYADHARSHINI M	75 (6/8)	0 (0/1)	100 (2/2)	100 (1/1)	75 (3/4)
20-CO-90	REMSIYA M	88 (7/8)	100 (1/1)	100 (2/2)	100 (1/1)	75 (3/4)
20-CO-91	ROOBICA T	100 (8/8)	100 (1/1)	100 (2/2)	100 (1/1)	100 (4/4)
20-CO-92	SABEENA R	88 (7/8)	100 (1/1)	100 (2/2)	100 (1/1)	75 (3/4)
20-CO-93	SANDHIYA K	100 (8/8)	100 (1/1)	100 (2/2)	100 (1/1)	100 (4/4)
20-CO-94	SANDHIYA M	75 (6/8)	100 (1/1)	100 (2/2)	100 (1/1)	50 (2/4)
20-CO-95	SELVANAYAKAM B.	63 (5/8)	100 (1/1)	50 (1/2)	100 (1/1)	50 (2/4)
20-CO-96	SHAJITHA C	63 (5/8)	0 (0/1)	50 (1/2)	100 (1/1)	75 (3/4)
20-CO-97	SHRI SOWJJANYA V S	88 (7/8)	100 (1/1)	100 (2/2)	100 (1/1)	75 (3/4)
20-CO-98	SOUNDHARYA C	88 (7/8)	100 (1/1)	100 (2/2)	100 (1/1)	75 (3/4)
20-CO-99	SOWBARANIKA S	100 (8/8)	100 (1/1)	100 (2/2)	100 (1/1)	100 (4/4)
20-CO-100	SOWBARNIKA S	88 (7/8)	100 (1/1)	100 (2/2)	100 (1/1)	75 (3/4)
20-CO-101	SRI DEEPA A	63 (5/8)	100 (1/1)	50 (1/2)	100 (1/1)	50 (2/4)
20-CO-102	SWETHA R	100 (8/8)	100 (1/1)	100 (2/2)	100 (1/1)	100 (4/4)
20-CO-103	VANITHA M	100 (8/8)	100 (1/1)	100 (2/2)	100 (1/1)	100 (4/4)
20-CO-104	VARSHINI G	88 (7/8)	100 (1/1)	100 (2/2)	100 (1/1)	75 (3/4)
20-CO-105	VARSHINI P	88 (7/8)	0 (0/1)	100 (2/2)	100 (1/1)	100 (4/4)
20-CO-106	MADHUMITHA R	75 (6/8)	100 (1/1)	100 (2/2)	100 (1/1)	50 (2/4)

Printed By  
vision.jaya1@gmail.com

Printed On 04-Jan-2024



Nallamuthu Gounder Mahalingam College

## Attendance Percentage Report

20-Jul-2021 To 29-Nov-2021 | Under Graduate - SF | UCC | 2021-2022 | Commerce (CA) SF  
 | SEM 3 | B | SHE01 - Jeyalakshmi S | 20HEC303 - HUMAN EXCELLENCE -  
 PROFESSIONAL VALUES & ETHICS – III

Student attendance percentage (%) ( No. of period attended by the student for the month (A) / No. of period attendance taken for the month (T) ).

Register No.	Student Name	Overall (77) Total working days	Aug 2021 (20)	Sep 2021 (21)	Oct 2021 (18)	Nov 2021 (18)
		% (A/T)	% (A/T)	% (A/T)	% (A/T)	% (A/T)
18-CC-023	BHAVADHARANI G	67 (8/12)	50 (1/2)	67 (2/3)	100 (3/3)	50 (2/4)
20-CC-61	ABILESH A	31 (4/13)	67 (2/3)	0 (0/3)	0 (0/3)	50 (2/4)
20-CC-62	ARUL PRASATH M	31 (4/13)	33 (1/3)	33 (1/3)	0 (0/3)	50 (2/4)
20-CC-63	IEMAM JABAR SATHIK A	54 (7/13)	67 (2/3)	33 (1/3)	67 (2/3)	50 (2/4)
20-CC-64	JAGADEESHKUMAR K	85 (11/13)	100 (3/3)	33 (1/3)	100 (3/3)	100 (4/4)
20-CC-65	JAWAHAR R	38 (5/13)	33 (1/3)	33 (1/3)	100 (3/3)	0 (0/4)
20-CC-66	JOHN SOLOMON G	77 (10/13)	67 (2/3)	67 (2/3)	100 (3/3)	75 (3/4)
20-CC-67	KARTHIKEYAN M	69 (9/13)	100 (3/3)	67 (2/3)	67 (2/3)	50 (2/4)
20-CC-68	KAVIRAJ B	38 (5/13)	100 (3/3)	0 (0/3)	33 (1/3)	25 (1/4)
20-CC-69	MANOJ A	46 (6/13)	33 (1/3)	33 (1/3)	67 (2/3)	50 (2/4)
20-CC-70	MATHAN PRABHU M	77 (10/13)	100 (3/3)	67 (2/3)	100 (3/3)	50 (2/4)
20-CC-71	MOHAMMED AFEEF A	92 (12/13)	100 (3/3)	67 (2/3)	100 (3/3)	100 (4/4)
20-CC-72	MOHAMMED ASHIQ M	8 (1/13)	33 (1/3)	0 (0/3)	0 (0/3)	0 (0/4)
20-CC-73	NITHISH KUMAR S	92 (12/13)	100 (3/3)	67 (2/3)	100 (3/3)	100 (4/4)
20-CC-74	PONNUSAMY P	62 (8/13)	67 (2/3)	67 (2/3)	100 (3/3)	25 (1/4)
20-CC-75	PRAVIN A	46 (6/13)	67 (2/3)	33 (1/3)	100 (3/3)	0 (0/4)
20-CC-76	RAGUNANTHAN M	38 (5/13)	67 (2/3)	33 (1/3)	67 (2/3)	0 (0/4)
20-CC-77	SARAVANAKUMAR S	85 (11/13)	100 (3/3)	100 (3/3)	100 (3/3)	50 (2/4)
20-CC-78	SRI PADMANABAN S	38 (5/13)	33 (1/3)	67 (2/3)	33 (1/3)	25 (1/4)
20-CC-79	SUBASH P	69 (9/13)	67 (2/3)	67 (2/3)	100 (3/3)	50 (2/4)
20-CC-80	THARNEES G	85 (11/13)	100 (3/3)	67 (2/3)	100 (3/3)	75 (3/4)
20-CC-81	VIGNESH KUMAR M	54 (7/13)	100 (3/3)	33 (1/3)	33 (1/3)	50 (2/4)
20-CC-82	VIGNESHRAJ N	69 (9/13)	33 (1/3)	67 (2/3)	67 (2/3)	100 (4/4)
20-CC-83	VISHNUARUMUGA M A	31 (4/13)	67 (2/3)	0 (0/3)	33 (1/3)	25 (1/4)
20-CC-84	ANUPRABHA M	77 (10/13)	100 (3/3)	67 (2/3)	100 (3/3)	50 (2/4)
20-CC-85	BAVYA SREE M	46 (6/13)	67 (2/3)	33 (1/3)	33 (1/3)	50 (2/4)
20-CC-86	BEULAH CELSHIA S	77 (10/13)	100 (3/3)	100 (3/3)	67 (2/3)	50 (2/4)
20-CC-87	DEEPIKA N	85 (11/13)	100 (3/3)	67 (2/3)	100 (3/3)	75 (3/4)
20-CC-88	DHARANI R	77 (10/13)	100 (3/3)	33 (1/3)	100 (3/3)	75 (3/4)
20-CC-89	DHARANIPRIYA D	69 (9/13)	67 (2/3)	67 (2/3)	100 (3/3)	50 (2/4)



Nallamuthu Gounder Mahalingam College

## Attendance Percentage Report

20-Jul-2021 To 29-Nov-2021 | Under Graduate - SF | UCC | 2021-2022 | Commerce (CA) SF  
| SEM 3 | B | SHE01 - Jeyalakshmi S | 20HEC303 - HUMAN EXCELLENCE -  
PROFESSIONAL VALUES & ETHICS – III

Register No.	Student Name	Overall (77) Total working days	Aug 2021 (20)	Sep 2021 (21)	Oct 2021 (18)	Nov 2021 (18)
		% (A/T)	% (A/T)	% (A/T)	% (A/T)	% (A/T)
20-CC-90	DHAYAWATHI R	100 (13/13)	100 (3/3)	100 (3/3)	100 (3/3)	100 (4/4)
20-CC-91	JAGASRI J	46 (6/13)	100 (3/3)	33 (1/3)	33 (1/3)	25 (1/4)
20-CC-92	KAVYA T	77 (10/13)	100 (3/3)	67 (2/3)	67 (2/3)	75 (3/4)
20-CC-93	KEERTHANA S	46 (6/13)	100 (3/3)	33 (1/3)	67 (2/3)	0 (0/4)
20-CC-94	KIRUTHIKA N	92 (12/13)	100 (3/3)	100 (3/3)	100 (3/3)	75 (3/4)
20-CC-95	LOGITHA R	92 (12/13)	100 (3/3)	67 (2/3)	100 (3/3)	100 (4/4)
20-CC-96	MATHIYARASI M	85 (11/13)	100 (3/3)	67 (2/3)	100 (3/3)	75 (3/4)
20-CC-97	MATHUMATHI S	69 (9/13)	100 (3/3)	33 (1/3)	67 (2/3)	75 (3/4)
20-CC-98	NITHYA SHREE G	92 (12/13)	100 (3/3)	100 (3/3)	100 (3/3)	75 (3/4)
20-CC-99	NITHYASREE K	92 (12/13)	100 (3/3)	67 (2/3)	100 (3/3)	100 (4/4)
20-CC-100	NIVETHA S	77 (10/13)	100 (3/3)	100 (3/3)	67 (2/3)	50 (2/4)
20-CC-101	PAVITHRA K	77 (10/13)	67 (2/3)	67 (2/3)	100 (3/3)	75 (3/4)
20-CC-102	PRAKALATHA R	62 (8/13)	100 (3/3)	67 (2/3)	33 (1/3)	50 (2/4)
20-CC-103	PRIYADHARSHINI M	69 (9/13)	67 (2/3)	67 (2/3)	67 (2/3)	75 (3/4)
20-CC-104	REENA SELVA SRI Y	85 (11/13)	100 (3/3)	67 (2/3)	100 (3/3)	75 (3/4)
20-CC-105	SAIGEETHA S	85 (11/13)	100 (3/3)	67 (2/3)	100 (3/3)	75 (3/4)
20-CC-107	SATHYA PREMA R	62 (8/13)	100 (3/3)	100 (3/3)	33 (1/3)	25 (1/4)
20-CC-108	SHALINI P	54 (7/13)	100 (3/3)	67 (2/3)	33 (1/3)	25 (1/4)
20-CC-109	SHEEBA SHAHIN M	77 (10/13)	100 (3/3)	33 (1/3)	100 (3/3)	75 (3/4)
20-CC-110	SOWMIYA G	85 (11/13)	100 (3/3)	67 (2/3)	100 (3/3)	75 (3/4)
20-CC-111	SOWMIYA J.	46 (6/13)	33 (1/3)	67 (2/3)	67 (2/3)	25 (1/4)
20-CC-112	SOWMIYA S	69 (9/13)	100 (3/3)	67 (2/3)	67 (2/3)	50 (2/4)
20-CC-113	SUBA V S	85 (11/13)	100 (3/3)	67 (2/3)	100 (3/3)	75 (3/4)
20-CC-114	SWETHA KAMATCHI D	62 (8/13)	100 (3/3)	33 (1/3)	100 (3/3)	25 (1/4)
20-CC-115	THANVARSHINI B	77 (10/13)	67 (2/3)	67 (2/3)	100 (3/3)	75 (3/4)
20-CC-116	THENMOZHI D	85 (11/13)	100 (3/3)	67 (2/3)	100 (3/3)	75 (3/4)
20-CC-117	UDHAYANILA S M	69 (9/13)	100 (3/3)	33 (1/3)	67 (2/3)	75 (3/4)
20-CC-118	USHA NANDHINI C	69 (9/13)	33 (1/3)	100 (3/3)	67 (2/3)	75 (3/4)
20-CC-119	VARSHINI V	77 (10/13)	67 (2/3)	100 (3/3)	67 (2/3)	75 (3/4)
20-CC-120	VINISHA J	85 (11/13)	100 (3/3)	67 (2/3)	100 (3/3)	75 (3/4)

Printed By  
vision.jaya1@gmail.com

Printed On 04-Jan-2024



## Nallamuthu Gounder Mahalingam College

### Student Monthly Attendance Report

20-Jul-2021 To 29-Nov-2021 | Under Graduate - AIDED | B.Sc. - Botany | 2021-2022 | Botany (Aided)  
| SEM 3 | A | Panneerselvam N - A | 20HEC303 - HUMAN EXCELLENCE - PROFESSIONAL VALUES  
& ETHICS – III

#### For the Month: August 2021

Roll No.	Name	11 14:00	19 14:00	31 14:00	P	%
20-BT-01	ADHIESWARAN N S	✗	✗	✗	0	0
20-BT-02	DEENADAYALAN S	✗	✗	✗	0	0
20-BT-03	DHURAI MURUGAN R	✓	✓	✓	3	100
20-BT-04	HARIPRABHU M	✓	✓	✓	3	100
20-BT-05	KARTHIK R	✓	✓	✗	2	67
20-BT-06	KARUNAKARAN R	✗	✗	✗	0	0
20-BT-07	KESAVAN C	✗	✓	✓	2	67
20-BT-08	NAVEENKISHORE K	✗	✗	✗	0	0
20-BT-09	SENTHILNAYAGAM G	✓	✗	✓	2	67
20-BT-10	TAMILANBAN R R	✓	✓	✓	3	100
20-BT-11	VIGNESH A	✓	✗	✗	1	33
20-BT-12	YUVARAJ K	✗	✓	✓	2	67
20-BT-13	ABINAYA M	✓	✓	✗	2	67
20-BT-14	ABINISHA S	✓	✗	✓	2	67
20-BT-15	AISHWARYA T	✗	✓	✓	2	67
20-BT-16	ANJANA G	✗	✓	✓	2	67
20-BT-17	CHARUMATHI N	✓	✓	✓	3	100
20-BT-18	DARSINI K	✗	✓	✓	2	67
20-BT-19	INDHUMATHI M	✓	✓	✓	3	100
20-BT-20	KAVIMALAR U	✗	✓	✓	2	67
20-BT-21	KEERTHANA S	✓	✗	✓	2	67
20-BT-22	KRISHNAPRIYA A	✓	✓	✓	3	100
20-BT-23	LIYAKATHUNISHA N	✓	✗	✗	1	33
20-BT-24	MAHESWARI A	✗	✗	✓	1	33
20-BT-25	MAHESWARI T	✓	✓	✓	3	100
20-BT-26	MAYURI S	✗	✗	✓	1	33
20-BT-27	MUTHUMARI R	✓	✓	✓	3	100
20-BT-28	NANDHINI S	✓	✓	✓	3	100
20-BT-29	PRIYA M	✓	✓	✓	3	100
20-BT-30	PRIYA DHARSHINI S	✓	✓	✓	3	100
20-BT-31	PRIYANKA A	✓	✓	✓	3	100
20-BT-32	RAJESHWARI A	✓	✓	✓	3	100
20-BT-33	RENUKADEVI M	✗	✗	✗	0	0
20-BT-34	SANGEETHA M	✓	✓	✓	3	100
20-BT-35	SANTHIYA S	✗	✗	✓	1	33
20-BT-36	SRI HARINI K	✗	✓	✓	2	67
20-BT-37	SRI MATHI R	✓	✓	✓	3	100
20-BT-38	UMAMAHESHWARI .K	✓	✓	✓	3	100
20-BT-39	VANITHA E	✓	✓	✓	3	100
20-BT-40	VARSHINI A	✓	✓	✓	3	100
20-BT-41	VINISHA M	✓	✓	✓	3	100
20-BT-42	YOGAPRIYA T	✗	✓	✓	2	67



## Nallamuthu Gounder Mahalingam College

## Student Monthly Attendance Report

20-Jul-2021 To 29-Nov-2021 | Under Graduate - AIDED | B.Sc. - Botany | 2021-2022 | Botany (Aided)  
| SEM 3 | A | Panneerselvam N - A | 20HEC303 - HUMAN EXCELLENCE - PROFESSIONAL VALUES  
& ETHICS – III

Roll No.	Name	11 14:00	19 14:00	31 14:00	P	%
20-BT-43	GAYATHRI S	✗	✗	✓	1	33
20-BT-44	VELAN S	✗	✓	✓	2	67
20-BT-45	PAVITHRA .V	✗	✗	✗	0	0
20-BT-46	HARI KRISHNAN A	✗	✓	✓	2	67

## For the Month: September 2021

Roll No.	Name	7 14:00	15 14:00	22 14:00	29 14:00	P	%
20-BT-01	ADHIESWARAN N S	✗	✓	✓	✓	3	75
20-BT-02	DEENADAYALAN S	✗	✓	✗	✓	2	50
20-BT-03	DHURAI MURUGAN R	✓	✓	✓	✓	4	100
20-BT-04	HARIPRABHU M	✓	✓	✓	✓	4	100
20-BT-05	KARTHIK R	✓	✗	✗	✗	1	25
20-BT-06	KARUNAKARAN R	✓	✗	✗	✓	2	50
20-BT-07	KESAVAN C	✓	✓	✓	✓	4	100
20-BT-08	NAVEENKISHORE K	✓	✓	✓	✓	4	100
20-BT-09	SENTHILNAYAGAM G	✓	✓	✓	✓	4	100
20-BT-10	TAMILANBAN R R	✓	✓	✓	✓	4	100
20-BT-11	VIGNESH A	✓	✗	✗	✓	2	50
20-BT-12	YUVARAJ K	✗	✓	✓	✓	3	75
20-BT-13	ABINAYA M	✓	✓	✓	✓	4	100
20-BT-14	ABINISHA S	✗	✓	✓	✗	2	50
20-BT-15	AISHWARYA T	✓	✓	✓	✓	4	100
20-BT-16	ANJANA G	✓	✓	✓	✓	4	100
20-BT-17	CHARUMATHI N	✓	✗	✗	✓	2	50
20-BT-18	DARSINI K	✓	✓	✓	✓	4	100
20-BT-19	INDHUMATHI M	✗	✓	✓	✓	3	75
20-BT-20	KAVIMALAR U	✓	✗	✗	✓	2	50
20-BT-21	KEERTHANA S	✗	✓	✓	✓	3	75
20-BT-22	KRISHNAPRIYA A	✗	✓	✓	✗	2	50
20-BT-23	LIYAKATHUNISHA N	✓	✓	✓	✓	4	100
20-BT-24	MAHESWARI A	✓	✗	✗	✓	2	50
20-BT-25	MAHESWARI T	✓	✓	✓	✓	4	100
20-BT-26	MAYURI S	✗	✗	✗	✗	0	0
20-BT-27	MUTHUMARI R	✓	✓	✓	✓	4	100
20-BT-28	NANDHINI S	✓	✓	✓	✓	4	100
20-BT-29	PRIYA M	✓	✓	✓	✓	4	100
20-BT-30	PRIYA DHARSHINI S	✓	✓	✓	✓	4	100
20-BT-31	PRIYANKA A	✓	✓	✗	✓	3	75
20-BT-32	RAJESHWARI A	✓	✓	✓	✓	4	100
20-BT-33	RENUKADEVI M	✗	✓	✗	✗	1	25
20-BT-34	SANGEETHA M	✓	✗	✓	✗	2	50
20-BT-35	SANTHIYA S	✗	✓	✗	✓	2	50
20-BT-36	SRI HARINI K	✓	✓	✓	✓	4	100





## Nallamuthu Gounder Mahalingam College

## Student Monthly Attendance Report

20-Jul-2021 To 29-Nov-2021 | Under Graduate - AIDED | B.Sc. - Botany | 2021-2022 | Botany (Aided) | SEM 3 | A | Panneerselvam N - A | 20HEC303 - HUMAN EXCELLENCE - PROFESSIONAL VALUES & ETHICS – III

Roll No.	Name	7 14:00	15 14:00	22 14:00	29 14:00	P	%
20-BT-37	SRI MATHI R	✗	✓	✗	✗	1	25
20-BT-38	UMAMAHESHWARI .K	✓	✓	✓	✓	4	100
20-BT-39	VANITHA E	✓	✓	✓	✓	4	100
20-BT-40	VARSHINI A	✓	✓	✓	✓	4	100
20-BT-41	VINISHA M	✓	✓	✗	✓	3	75
20-BT-42	YOGAPRIYA T	✓	✓	✗	✓	3	75
20-BT-43	GAYATHRI S	✓	✓	✓	✓	4	100
20-BT-44	VELAN S	✓	✓	✗	✓	3	75
20-BT-45	PAVITHRA .V	✗	—	—	—	0	0
20-BT-46	HARI KRISHNAN A	✓	✓	✗	✓	3	75

## For the Month: October 2021

Roll No.	Name	7 14:00	18 14:00	26 14:00	P	%
20-BT-01	ADHIESWARAN N S	✓	✓	✓	3	100
20-BT-02	DEENADAYALAN S	✗	✓	✗	1	33
20-BT-03	DHURAI MURUGAN R	✓	✗	✓	2	67
20-BT-04	HARIPRABHU M	✓	✓	✓	3	100
20-BT-05	KARTHIK R	✓	✗	✓	2	67
20-BT-06	KARUNAKARAN R	✗	✓	✓	2	67
20-BT-07	KESAVAN C	✓	✓	✓	3	100
20-BT-08	NAVEENKISHORE K	✗	✗	✗	0	0
20-BT-09	SENTHILNAYAGAM G	✓	✓	✓	3	100
20-BT-10	TAMILANBAN R R	✓	✓	✓	3	100
20-BT-11	VIGNESH A	✗	✓	✗	1	33
20-BT-12	YUVARAJ K	✓	✓	✓	3	100
20-BT-13	ABINAYA M	✓	✓	✓	3	100
20-BT-14	ABINISHA S	✗	✓	✗	1	33
20-BT-15	AISHWARYA T	✓	✗	✓	2	67
20-BT-16	ANJANA G	✓	✓	✓	3	100
20-BT-17	CHARUMATHI N	✓	✗	✓	2	67
20-BT-18	DARSINI K	✓	✗	✓	2	67
20-BT-19	INDHUMATHI M	✓	✗	✗	1	33
20-BT-20	KAVIMALAR U	✓	✗	✓	2	67
20-BT-21	KEERTHANA S	✗	✓	✓	2	67
20-BT-22	KRISHNAPRIYA A	✓	✗	✓	2	67
20-BT-23	LIYAKATHUNISHA N	✓	✓	✓	3	100
20-BT-24	MAHESWARI A	✓	✗	✓	2	67
20-BT-25	MAHESWARI T	✓	✗	✓	2	67
20-BT-26	MAYURI S	✗	✗	✗	0	0
20-BT-27	MUTHUMARI R	✓	✗	✓	2	67
20-BT-28	NANDHINI S	✓	✓	✓	3	100
20-BT-29	PRIYA M	✓	✗	✓	2	67
20-BT-30	PRIYA DHARSHINI S	✓	✗	✓	2	67



## Nallamuthu Gounder Mahalingam College

### Student Monthly Attendance Report

20-Jul-2021 To 29-Nov-2021 | Under Graduate - AIDED | B.Sc. - Botany | 2021-2022 | Botany (Aided)  
| SEM 3 | A | Panneerselvam N - A | 20HEC303 - HUMAN EXCELLENCE - PROFESSIONAL VALUES  
& ETHICS – III

Roll No.	Name	7 14:00	18 14:00	26 14:00	P	%
20-BT-31	PRIYANKA A	✓	✗	✓	2	67
20-BT-32	RAJESHWARI A	✓	✗	✓	2	67
20-BT-33	RENUKADEVI M	✗	✗	✗	0	0
20-BT-34	SANGEETHA M	✓	✗	✓	2	67
20-BT-35	SANTHIYA S	✓	✗	✗	1	33
20-BT-36	SRI HARINI K	✓	✗	✓	2	67
20-BT-37	SRI MATHI R	✓	✓	✓	3	100
20-BT-38	UMAMAHESHWARI .K	✓	✓	✓	3	100
20-BT-39	VANITHA E	✓	✓	✓	3	100
20-BT-40	VARSHINI A	✓	✓	✓	3	100
20-BT-41	VINISHA M	✓	✗	✓	2	67
20-BT-42	YOGAPRIYA T	✗	✓	✗	1	33
20-BT-43	GAYATHRI S	✓	✓	✓	3	100
20-BT-44	VELAN S	✗	✓	✓	2	67
20-BT-45	PAVITHRA .V	—	—	—	0	-
20-BT-46	HARI KRISHNAN A	✓	✓	✓	3	100



## Nallamuthu Gounder Mahalingam College

### Student Monthly Attendance Report

20-Jul-2021 To 29-Nov-2021 | Under Graduate - AIDED | B.Sc. - Botany | 2021-2022 | Botany (Aided) | SEM 3 | A | Panneerselvam N - A | 20HEC303 - HUMAN EXCELLENCE - PROFESSIONAL VALUES & ETHICS – III

#### For the Month: November 2021

Roll No.	Name	2 14:00	P	%
20-BT-01	ADHIESWARAN N S	✗	0	0
20-BT-02	DEENADAYALAN S	✗	0	0
20-BT-03	DHURAI MURUGAN R	✓	1	100
20-BT-04	HARIPRABHU M	✗	0	0
20-BT-05	KARTHIK R	✗	0	0
20-BT-06	KARUNAKARAN R	✗	0	0
20-BT-07	KESAVAN C	✓	1	100
20-BT-08	NAVEENKISHORE K	✓	1	100
20-BT-09	SENTHILNAYAGAM G	✓	1	100
20-BT-10	TAMILANBAN R R	✓	1	100
20-BT-11	VIGNESH A	✗	0	0
20-BT-12	YUVARAJ K	✓	1	100
20-BT-13	ABINAYA M	✓	1	100
20-BT-14	ABINISHA S	✓	1	100
20-BT-15	AISHWARYA T	✗	0	0
20-BT-16	ANJANA G	✓	1	100
20-BT-17	CHARUMATHI N	✓	1	100
20-BT-18	DARSINI K	✓	1	100
20-BT-19	INDHUMATHI M	✗	0	0
20-BT-20	KAVIMALAR U	✓	1	100
20-BT-21	KEERTHANA S	✗	0	0
20-BT-22	KRISHNAPRIYA A	✓	1	100
20-BT-23	LIYAKATHUNISHA N	✓	1	100
20-BT-24	MAHESWARI A	✓	1	100
20-BT-25	MAHESWARI T	✓	1	100
20-BT-26	MAYURI S	✓	1	100
20-BT-27	MUTHUMARI R	✓	1	100
20-BT-28	NANDHINI S	✓	1	100
20-BT-29	PRIYA M	✓	1	100
20-BT-30	PRIYA DHARSHINI S	✓	1	100
20-BT-31	PRIYANKA A	✓	1	100
20-BT-32	RAJESHWARI A	✓	1	100
20-BT-33	RENUKADEVI M	✗	0	0
20-BT-34	SANGEETHA M	✓	1	100
20-BT-35	SANTHIYA S	✓	1	100
20-BT-36	SRI HARINI K	✓	1	100
20-BT-37	SRI MATHI R	✓	1	100
20-BT-38	UMAMAHESHWARI .K	✓	1	100
20-BT-39	VANITHA E	✓	1	100
20-BT-40	VARSHINI A	✓	1	100
20-BT-41	VINISHA M	✗	0	0
20-BT-42	YOGAPRIYA T	✗	0	0



Nallamuthu Gounder Mahalingam College

## Student Monthly Attendance Report

20-Jul-2021 To 29-Nov-2021 | Under Graduate - AIDED | B.Sc. - Botany | 2021-2022 | Botany (Aided)  
| SEM 3 | A | Panneerselvam N - A | 20HEC303 - HUMAN EXCELLENCE - PROFESSIONAL VALUES  
& ETHICS – III

Roll No.	Name	2 14.00	P	%
20-BT-43	GAYATHRI S	✓	1	100
20-BT-44	VELAN S	✓	1	100
20-BT-45	PAVITHRA .V	—	0	-
20-BT-46	HARI KRISHNAN A	✓	1	100

Printed By  
panneerselvam.he@gmail.com

Printed On 02-Jan-2024



## Nallamuthu Gounder Mahalingam College

### Attendance Percentage Report

20-Jul-2021 To 29-Nov-2021 | Under Graduate - SF | UBP | 2021-2022 | Business Process Service (SF) | SEM 3 | A | SHE06 - Settu V | 20HEC303 - HUMAN EXCELLENCE - PROFESSIONAL VALUES & ETHICS – III

Student attendance percentage (%) ( No. of period attended by the student for the month (A) / No. of period attendance taken for the month (T) ).

Roll No.	Student Name	Overall (57) Total working days	Sep 2021 (21)	Oct 2021 (18)	Nov 2021 (18)
		% (A/T)	% (A/T)	% (A/T)	% (A/T)
20-BP-01	ABUL FAIZE A	50 (4/8)	0 (0/1)	67 (2/3)	50 (2/4)
20-BP-02	BOOBALAN M	63 (5/8)	0 (0/1)	67 (2/3)	75 (3/4)
20-BP-03	CHANDRU S	63 (5/8)	0 (0/1)	67 (2/3)	75 (3/4)
20-BP-04	DURAIRAJ P	50 (4/8)	0 (0/1)	67 (2/3)	50 (2/4)
20-BP-05	GOKUL PRASATH M	63 (5/8)	0 (0/1)	67 (2/3)	75 (3/4)
20-BP-06	GOPI A	38 (3/8)	0 (0/1)	33 (1/3)	50 (2/4)
20-BP-07	GOWTHAM A R	50 (4/8)	0 (0/1)	33 (1/3)	75 (3/4)
20-BP-08	HARIHARAN A	50 (4/8)	0 (0/1)	33 (1/3)	75 (3/4)
20-BP-09	HARIHARAN A V	63 (5/8)	0 (0/1)	67 (2/3)	75 (3/4)
20-BP-10	JAYAKUMAR R	75 (6/8)	0 (0/1)	67 (2/3)	100 (4/4)
20-BP-11	KRISHNA RAJ KUMAR S	63 (5/8)	0 (0/1)	67 (2/3)	75 (3/4)
20-BP-12	MANIKANDAN S	63 (5/8)	0 (0/1)	67 (2/3)	75 (3/4)
20-BP-13	MOHAN PRADEEP N	63 (5/8)	0 (0/1)	67 (2/3)	75 (3/4)
20-BP-14	NISARUDEEN A	50 (4/8)	0 (0/1)	67 (2/3)	50 (2/4)
20-BP-15	PRAGASHPATHI G	38 (3/8)	0 (0/1)	67 (2/3)	25 (1/4)
20-BP-16	SAJITH M.	25 (2/8)	0 (0/1)	33 (1/3)	25 (1/4)
20-BP-17	SARAVANAN S	38 (3/8)	0 (0/1)	33 (1/3)	50 (2/4)
20-BP-18	TAMILVANAN M	50 (4/8)	0 (0/1)	67 (2/3)	50 (2/4)
20-BP-19	THAMARAIKANNA N S	50 (4/8)	0 (0/1)	67 (2/3)	50 (2/4)
20-BP-20	VENGADACHALAM K	50 (4/8)	0 (0/1)	33 (1/3)	75 (3/4)
20-BP-21	YAZHINIYAN K	38 (3/8)	0 (0/1)	33 (1/3)	50 (2/4)
20-BP-22	ABINAYASRI R	63 (5/8)	0 (0/1)	67 (2/3)	75 (3/4)
20-BP-23	AMULBABY V	38 (3/8)	0 (0/1)	67 (2/3)	25 (1/4)
20-BP-24	BHARATHI P	88 (7/8)	100 (1/1)	67 (2/3)	100 (4/4)
20-BP-25	DEEPIKA D	75 (6/8)	100 (1/1)	100 (3/3)	50 (2/4)
20-BP-26	GOMATHIPRIYA M	75 (6/8)	100 (1/1)	67 (2/3)	75 (3/4)
20-BP-27	GOWSHIKA K	88 (7/8)	100 (1/1)	100 (3/3)	75 (3/4)
20-BP-28	HARSHINI M	63 (5/8)	100 (1/1)	67 (2/3)	50 (2/4)
20-BP-29	KAVIYA S	75 (6/8)	0 (0/1)	100 (3/3)	75 (3/4)
20-BP-30	KOWSALYA G	88 (7/8)	100 (1/1)	100 (3/3)	75 (3/4)
20-BP-31	LAKSHMI PRABHA S	38 (3/8)	0 (0/1)	33 (1/3)	50 (2/4)
20-BP-32	MALATHI M	88 (7/8)	100 (1/1)	67 (2/3)	100 (4/4)
20-BP-33	MANIMEKALAI E	88 (7/8)	100 (1/1)	67 (2/3)	100 (4/4)
20-BP-34	MEENADEV I C	50 (4/8)	0 (0/1)	67 (2/3)	50 (2/4)
20-BP-35	NANDHINI M	63 (5/8)	0 (0/1)	67 (2/3)	75 (3/4)
20-BP-36	NASRINBANU S	75 (6/8)	100 (1/1)	67 (2/3)	75 (3/4)
20-BP-37	NILOFARNISHA S	38 (3/8)	0 (0/1)	67 (2/3)	25 (1/4)
20-BP-38	NIVETHA A M E	38 (3/8)	0 (0/1)	67 (2/3)	25 (1/4)
20-BP-39	RAJALAKSHMI R	50 (4/8)	100 (1/1)	33 (1/3)	50 (2/4)



## Nallamuthu Gounder Mahalingam College

### Attendance Percentage Report

20-Jul-2021 To 29-Nov-2021 | Under Graduate - SF | UBP | 2021-2022 | Business Process Service (SF) | SEM 3 | A | SHE06 - Settu V | 20HEC303 - HUMAN EXCELLENCE - PROFESSIONAL VALUES & ETHICS – III

Roll No.	Student Name	Overall (57) Total working days	Sep 2021 (21)	Oct 2021 (18)	Nov 2021 (18)
		% (A/T)	% (A/T)	% (A/T)	% (A/T)
20-BP-40	RATHIPRIYA S.	25 (2/8)	0 (0/1)	67 (2/3)	0 (0/4)
20-BP-41	RESHMA P S	75 (6/8)	100 (1/1)	100 (3/3)	50 (2/4)
20-BP-42	ROJA T	75 (6/8)	100 (1/1)	67 (2/3)	75 (3/4)
20-BP-43	SANGEETHA D	75 (6/8)	100 (1/1)	67 (2/3)	75 (3/4)
20-BP-44	SNEKA K	63 (5/8)	0 (0/1)	100 (3/3)	50 (2/4)
20-BP-45	SUBASRI M	63 (5/8)	0 (0/1)	67 (2/3)	75 (3/4)

Printed By  
settu.supersky@gmail.com

Printed On 05-Jan-2024



## Nallamuthu Gounder Mahalingam College

### Attendance Percentage Report

20-Jul-2021 To 21-Nov-2021 | Under Graduate - SF | UCS-SF | 2021-2022 | Computer Science (SF) | SEM 3 | A | SHE10 - Santhi K | 20HEC303 - HUMAN EXCELLENCE - PROFESSIONAL VALUES & ETHICS – III

Student attendance percentage (%) ( No. of period attended by the student for the month (A) / No. of period attendance taken for the month (T) ).

Roll No.	Student Name	Overall (71) Total working days	Aug 2021 (20)	Sep 2021 (21)	Oct 2021 (18)	Nov 2021 (12)
		% (A/T)	% (A/T)	% (A/T)	% (A/T)	% (A/T)
20-CE-01	ARUN P	100 (13/13)	100 (3/3)	100 (4/4)	100 (3/3)	100 (3/3)
20-CE-02	ARUNKUMAR M	77 (10/13)	100 (3/3)	25 (1/4)	100 (3/3)	100 (3/3)
20-CE-03	ASHIF RAHMAN S.	69 (9/13)	100 (3/3)	75 (3/4)	67 (2/3)	33 (1/3)
20-CE-04	BHARATHI S	62 (8/13)	33 (1/3)	75 (3/4)	33 (1/3)	100 (3/3)
20-CE-05	DINESH KUMAR R	92 (12/13)	100 (3/3)	75 (3/4)	100 (3/3)	100 (3/3)
20-CE-06	GOKULKRISHNAN M	92 (12/13)	100 (3/3)	75 (3/4)	100 (3/3)	100 (3/3)
20-CE-07	HARIKRISHNAN A	69 (9/13)	100 (3/3)	75 (3/4)	67 (2/3)	33 (1/3)
20-CE-08	JAIPRASANTH K	62 (8/13)	67 (2/3)	75 (3/4)	33 (1/3)	67 (2/3)
20-CE-09	KANISHKAR M	85 (11/13)	100 (3/3)	75 (3/4)	67 (2/3)	100 (3/3)
20-CE-10	KARTHICYADHAV S	69 (9/13)	67 (2/3)	75 (3/4)	67 (2/3)	67 (2/3)
20-CE-11	KISHORE R	85 (11/13)	100 (3/3)	50 (2/4)	100 (3/3)	100 (3/3)
20-CE-12	MAHESWARAN T	62 (8/13)	100 (3/3)	50 (2/4)	33 (1/3)	67 (2/3)
20-CE-13	MOHAMED FAZIL A H	46 (6/13)	33 (1/3)	50 (2/4)	67 (2/3)	33 (1/3)
20-CE-14	MOHANPRASATH U	100 (13/13)	100 (3/3)	100 (4/4)	100 (3/3)	100 (3/3)
20-CE-15	NITHESH RANJAN D R	62 (8/13)	100 (3/3)	50 (2/4)	33 (1/3)	67 (2/3)
20-CE-18	PRABHAKARAN A	54 (7/13)	33 (1/3)	75 (3/4)	33 (1/3)	67 (2/3)
20-CE-19	RAJAKUMARAN S	62 (8/13)	67 (2/3)	75 (3/4)	33 (1/3)	67 (2/3)
20-CE-20	SAMPATH N	77 (10/13)	100 (3/3)	75 (3/4)	67 (2/3)	67 (2/3)
20-CE-21	SANJAYKUMAR J	62 (8/13)	100 (3/3)	50 (2/4)	67 (2/3)	33 (1/3)
20-CE-22	SANJEEV PRASATH N	62 (8/13)	100 (3/3)	50 (2/4)	33 (1/3)	67 (2/3)
20-CE-23	SANTHOSH KUMAR S	69 (9/13)	67 (2/3)	75 (3/4)	67 (2/3)	67 (2/3)
20-CE-24	SAYED MOJEEBAL RAHMAN A	92 (12/13)	67 (2/3)	100 (4/4)	100 (3/3)	100 (3/3)
20-CE-25	SIVAPRASATH E	46 (6/13)	67 (2/3)	25 (1/4)	33 (1/3)	67 (2/3)
20-CE-26	SRIDHAR S	69 (9/13)	100 (3/3)	50 (2/4)	67 (2/3)	67 (2/3)
20-CE-27	SRINIVASA PERUMAL J	85 (11/13)	100 (3/3)	100 (4/4)	67 (2/3)	67 (2/3)
20-CE-29	YADAV VIGNESH K	62 (8/13)	67 (2/3)	50 (2/4)	67 (2/3)	67 (2/3)
20-CE-30	AARTHIKA S	69 (9/13)	100 (3/3)	50 (2/4)	33 (1/3)	100 (3/3)
20-CE-31	AARTHI R	85 (11/13)	100 (3/3)	75 (3/4)	100 (3/3)	67 (2/3)
20-CE-32	ABINAYA S	92 (12/13)	100 (3/3)	100 (4/4)	100 (3/3)	67 (2/3)
20-CE-33	AMRUTHAVARSHI NI M P	85 (11/13)	100 (3/3)	100 (4/4)	67 (2/3)	67 (2/3)
20-CE-34	BEULAH A	100 (13/13)	100 (3/3)	100 (4/4)	100 (3/3)	100 (3/3)
20-CE-35	DHANUSREE A M	77 (10/13)	100 (3/3)	75 (3/4)	67 (2/3)	67 (2/3)



## Nallamuthu Gounder Mahalingam College

### Attendance Percentage Report

20-Jul-2021 To 21-Nov-2021 | Under Graduate - SF | UCS-SF | 2021-2022 | Computer Science (SF) | SEM 3 | A | SHE10 - Santhi K | 20HEC303 - HUMAN EXCELLENCE - PROFESSIONAL VALUES & ETHICS – III

Roll No.	Student Name	Overall (71) Total working days	Aug 2021 (20)	Sep 2021 (21)	Oct 2021 (18)	Nov 2021 (12)
		% (A/T)	% (A/T)	% (A/T)	% (A/T)	% (A/T)
20-CE-36	DIVYA R	85 (11/13)	100 (3/3)	100 (4/4)	67 (2/3)	67 (2/3)
20-CE-37	DURGADEVI S	85 (11/13)	100 (3/3)	75 (3/4)	67 (2/3)	100 (3/3)
20-CE-38	HEMALATHA B	92 (12/13)	100 (3/3)	100 (4/4)	100 (3/3)	67 (2/3)
20-CE-39	KAVIYA R.	54 (7/13)	33 (1/3)	75 (3/4)	67 (2/3)	33 (1/3)
20-CE-40	KEERTHANA K.	0 (0/5)	0 (0/2)	0 (0/3)	0 (0/0)	0 (0/0)
20-CE-41	KIRUBHA S K	77 (10/13)	33 (1/3)	100 (4/4)	100 (3/3)	67 (2/3)
20-CE-42	KIRUTHIKA S	92 (12/13)	100 (3/3)	100 (4/4)	67 (2/3)	100 (3/3)
20-CE-43	MALATHI M	92 (12/13)	100 (3/3)	100 (4/4)	67 (2/3)	100 (3/3)
20-CE-44	MIRUTHULA M	69 (9/13)	100 (3/3)	75 (3/4)	33 (1/3)	67 (2/3)
20-CE-45	MOHANA PRIYA G	92 (12/13)	100 (3/3)	75 (3/4)	100 (3/3)	100 (3/3)
20-CE-46	PAVITHRA JOTHI K	85 (11/13)	100 (3/3)	75 (3/4)	67 (2/3)	100 (3/3)
20-CE-47	PRIYADHARSHINI M	85 (11/13)	100 (3/3)	75 (3/4)	67 (2/3)	100 (3/3)
20-CE-48	SADHANA S	92 (12/13)	100 (3/3)	75 (3/4)	100 (3/3)	100 (3/3)
20-CE-49	SANGAMITHRA K	100 (13/13)	100 (3/3)	100 (4/4)	100 (3/3)	100 (3/3)
20-CE-50	SANGAMITHRA R	92 (12/13)	100 (3/3)	100 (4/4)	67 (2/3)	100 (3/3)
20-CE-51	SHANGAMITHRA S	92 (12/13)	100 (3/3)	100 (4/4)	67 (2/3)	100 (3/3)
20-CE-52	SHARANYA S	77 (10/13)	100 (3/3)	75 (3/4)	67 (2/3)	67 (2/3)
20-CE-53	SNEHA B	92 (12/13)	100 (3/3)	75 (3/4)	100 (3/3)	100 (3/3)
20-CE-54	SURYA E	92 (12/13)	100 (3/3)	75 (3/4)	100 (3/3)	100 (3/3)
20-CE-55	SWATHI G	85 (11/13)	100 (3/3)	100 (4/4)	67 (2/3)	67 (2/3)
20-CE-56	SWETHA K	92 (12/13)	100 (3/3)	75 (3/4)	100 (3/3)	100 (3/3)
20-CE-57	THARSHINI G	100 (13/13)	100 (3/3)	100 (4/4)	100 (3/3)	100 (3/3)
20-CE-58	VINITHA LAKSHMI S	77 (10/13)	67 (2/3)	50 (2/4)	100 (3/3)	100 (3/3)
20-CE-59	YASODHA R	54 (7/13)	67 (2/3)	50 (2/4)	33 (1/3)	67 (2/3)
20-CE-60	YAZHINI V	100 (13/13)	100 (3/3)	100 (4/4)	100 (3/3)	100 (3/3)

Printed By ksanthisekar@gmail.com

Printed On 29-Dec-2023





## Nallamuthu Gounder Mahalingam College

### Attendance Percentage Report

20-Jul-2021 To 21-Nov-2021 | Under Graduate - SF | UEL-SF | 2021-2022 | English Literature (SF) | SEM 3 | A | SHE10 - Santhi K | 20HEC303 - HUMAN EXCELLENCE - PROFESSIONAL VALUES & ETHICS – III

Student attendance percentage (%) ( No. of period attended by the student for the month (A) / No. of period attendance taken for the month (T) ).

Roll No.	Student Name	Overall (71) Total working days	Aug 2021 (20)	Sep 2021 (21)	Oct 2021 (18)	Nov 2021 (12)
		% (A/T)	% (A/T)	% (A/T)	% (A/T)	% (A/T)
20-SE-02	JOTHIRAJ R	75 (9/12)	50 (1/2)	60 (3/5)	100 (3/3)	100 (2/2)
20-SE-03	NAVEENKUMAR S	17 (2/12)	0 (0/2)	20 (1/5)	33 (1/3)	0 (0/2)
20-SE-04	SRIVISHNU N	83 (10/12)	100 (2/2)	60 (3/5)	100 (3/3)	100 (2/2)
20-SE-05	AKSHAYA V	92 (11/12)	100 (2/2)	100 (5/5)	67 (2/3)	100 (2/2)
20-SE-06	BADHMA DHARANI J	75 (9/12)	50 (1/2)	60 (3/5)	100 (3/3)	100 (2/2)
20-SE-07	JEEVIKA K	67 (8/12)	50 (1/2)	60 (3/5)	67 (2/3)	100 (2/2)
20-SE-08	KANNESWARI P K	92 (11/12)	100 (2/2)	80 (4/5)	100 (3/3)	100 (2/2)
20-SE-09	MARIYA ESTHER M	83 (10/12)	50 (1/2)	80 (4/5)	100 (3/3)	100 (2/2)
20-SE-10	PARGISHA S	67 (8/12)	50 (1/2)	80 (4/5)	67 (2/3)	50 (1/2)
20-SE-11	SAFINA S	75 (9/12)	100 (2/2)	80 (4/5)	67 (2/3)	50 (1/2)
20-SE-12	SHAHINA A	75 (9/12)	100 (2/2)	60 (3/5)	67 (2/3)	100 (2/2)
20-SE-13	SHARMILA M	75 (9/12)	50 (1/2)	80 (4/5)	67 (2/3)	100 (2/2)
20-SE-14	SREEDHASHAVATH AA T M	25 (3/12)	0 (0/2)	40 (2/5)	33 (1/3)	0 (0/2)

Printed By ksanthisekar@gmail.com

Printed On 29-Dec-2023



## Nallamuthu Gounder Mahalingam College

## Attendance Percentage Report

20-Jul-2021 To 29-Nov-2021 | Under Graduate - SF | UCF | 2021-2022 | Com. Finance (SF) | SEM 3 | A | SHE06 - Settu V | 20HEC303 - HUMAN EXCELLENCE - PROFESSIONAL VALUES & ETHICS – III

Student attendance percentage (%) ( No. of period attended by the student for the month (A) / No. of period attendance taken for the month (T) ).

Roll No.	Student Name	Overall (36) Total working days	Oct 2021 (18)	Nov 2021 (18)
		% (A/T)	% (A/T)	% (A/T)
19-CF-23	SHAHID AAGHIL A	60 (3/5)	50 (1/2)	67 (2/3)
19-CF-26	SURYA K	20 (1/5)	0 (0/2)	33 (1/3)
20-CF-01	AJITHKUMAR N	40 (2/5)	0 (0/2)	67 (2/3)
20-CF-02	ASHOKKUMAR T	40 (2/5)	0 (0/2)	67 (2/3)
20-CF-03	ATHITHYAN S	40 (2/5)	50 (1/2)	33 (1/3)
20-CF-04	BHARATH A	80 (4/5)	50 (1/2)	100 (3/3)
20-CF-05	BHARATHWAJ M	80 (4/5)	50 (1/2)	100 (3/3)
20-CF-06	DEEPAK RAGAV S	80 (4/5)	100 (2/2)	67 (2/3)
20-CF-07	GOKULAKRISHNAN M	20 (1/5)	0 (0/2)	33 (1/3)
20-CF-08	GOWTHAM R	40 (2/5)	50 (1/2)	33 (1/3)
20-CF-09	HARIRAM S	100 (5/5)	100 (2/2)	100 (3/3)
20-CF-10	KALAISELVAN R	20 (1/5)	0 (0/2)	33 (1/3)
20-CF-11	KALAIYARASU D	40 (2/5)	0 (0/2)	67 (2/3)
20-CF-12	KANDEESWARAN M	100 (5/5)	100 (2/2)	100 (3/3)
20-CF-13	KARUPPUSAMY K	40 (2/5)	0 (0/2)	67 (2/3)
20-CF-14	KAVINKUMAR B	100 (5/5)	100 (2/2)	100 (3/3)
20-CF-15	KOWSIK KUMAR N	60 (3/5)	50 (1/2)	67 (2/3)
20-CF-16	KRISHNAKUMAR L	80 (4/5)	50 (1/2)	100 (3/3)
20-CF-17	MASANI R	20 (1/5)	0 (0/2)	33 (1/3)
20-CF-18	MUGESH M S	60 (3/5)	50 (1/2)	67 (2/3)
20-CF-19	MUNEESSWARAN R.	20 (1/5)	0 (0/2)	33 (1/3)
20-CF-21	ROHIT P	40 (2/5)	50 (1/2)	33 (1/3)
20-CF-22	SANJAY K	40 (2/5)	50 (1/2)	33 (1/3)
20-CF-23	SANJAY KUMAR P	40 (2/5)	0 (0/2)	67 (2/3)
20-CF-24	SANJEEVI K	20 (1/5)	0 (0/2)	33 (1/3)
20-CF-25	SOWNDAR RAJ T	20 (1/5)	0 (0/2)	33 (1/3)
20-CF-26	SURENDRAN M	80 (4/5)	100 (2/2)	67 (2/3)
20-CF-27	UDHAYA PRAKASH J	100 (5/5)	100 (2/2)	100 (3/3)
20-CF-28	VASANTHRAJ R	100 (5/5)	100 (2/2)	100 (3/3)
20-CF-29	VIGNESH B	80 (4/5)	100 (2/2)	67 (2/3)
20-CF-30	VIGNESH D	40 (2/5)	50 (1/2)	33 (1/3)
20-CF-31	VIJAYARAGAVAN G	20 (1/5)	0 (0/2)	33 (1/3)
20-CF-32	ABIRAMI R	40 (2/5)	50 (1/2)	33 (1/3)
20-CF-34	AMBIKA S.	20 (1/5)	0 (0/2)	33 (1/3)
20-CF-35	ANUSUYA DEVI K	80 (4/5)	100 (2/2)	67 (2/3)
20-CF-36	ARCHANA N	60 (3/5)	50 (1/2)	67 (2/3)
20-CF-37	BHAVANITHI M K	60 (3/5)	50 (1/2)	67 (2/3)
20-CF-38	CHANDRA DEVI M	100 (5/5)	100 (2/2)	100 (3/3)
20-CF-39	DEEPIKA M	100 (5/5)	100 (2/2)	100 (3/3)
20-CF-41	DHARSHINI A	100 (5/5)	100 (2/2)	100 (3/3)
20-CF-42	DIVYA T	80 (4/5)	50 (1/2)	100 (3/3)
20-CF-43	HEMALATHA K	40 (2/5)	50 (1/2)	33 (1/3)
20-CF-44	KIRUTHIKA S	100 (5/5)	100 (2/2)	100 (3/3)



## Nallamuthu Gounder Mahalingam College

### Attendance Percentage Report

20-Jul-2021 To 29-Nov-2021 | Under Graduate - SF | UCF | 2021-2022 | Com. Finance (SF) | SEM 3 | A | SHE06 - Settu V | 20HEC303 - HUMAN EXCELLENCE - PROFESSIONAL VALUES & ETHICS – III

Roll No.	Student Name	Overall (36) Total working days	Oct 2021 (18)	Nov 2021 (18)
		% (A/T)	% (A/T)	% (A/T)
20-CF-45	MALARKODI A.	80 (4/5)	100 (2/2)	67 (2/3)
20-CF-46	MEKALA S	100 (5/5)	100 (2/2)	100 (3/3)
20-CF-47	MONIKA S	80 (4/5)	100 (2/2)	67 (2/3)
20-CF-48	PAVITHRA V	80 (4/5)	100 (2/2)	67 (2/3)
20-CF-49	POORNA SRI M.	80 (4/5)	50 (1/2)	100 (3/3)
20-CF-50	PRIYADHARSHINI K	60 (3/5)	50 (1/2)	67 (2/3)
20-CF-51	RAJALAKSHMI M	80 (4/5)	50 (1/2)	100 (3/3)
20-CF-52	SAMANASRI M	100 (5/5)	100 (2/2)	100 (3/3)
20-CF-53	SANGEETHA P	60 (3/5)	50 (1/2)	67 (2/3)
20-CF-54	SELVAPRIYADHARSHI NI S	80 (4/5)	100 (2/2)	67 (2/3)
20-CF-55	SNEHA BHARATHI B	40 (2/5)	50 (1/2)	33 (1/3)
20-CF-56	SREEJA K	60 (3/5)	0 (0/2)	100 (3/3)
20-CF-57	SRIDEVI E.	20 (1/5)	0 (0/2)	33 (1/3)
20-CF-58	TAMIL SELVI G	60 (3/5)	50 (1/2)	67 (2/3)
20-CF-59	YUVARANI K	100 (5/5)	100 (2/2)	100 (3/3)

Printed By  
settu.supersky@gmail.com

Printed On 05-Jan-2024



## Nallamuthu Gounder Mahalingam College

## Student Monthly Attendance Report

20-Jul-2021 To 29-Nov-2021 | Under Graduate - SF | B.Com. International Business | 2021-2022 |  
International Business (SF) | SEM 3 | A | Veerasithi vinayagan P - A | 20HEC303 - HUMAN  
EXCELLENCE - PROFESSIONAL VALUES & ETHICS – III

## For the Month: August 2021

Roll No.	Name	19 09:00 To 11:00	P	%
19-IB-10	KALINGARAJ H	✓	1	100
19-IB-24	SANDEEPKUMAR S.	✓	1	100
20-IB-01	BALAGANESH C	✓	1	100
20-IB-02	DEEPAK L	✓	1	100
20-IB-03	DEEPAKKUMAR K	✓	1	100
20-IB-04	DINESH P	✓	1	100
20-IB-05	HARI VARADHAN J	✓	1	100
20-IB-06	LOGESHKUMAR S	✓	1	100
20-IB-07	MADHANKUMAR S.	✓	1	100
20-IB-08	MANIKANDAN G	✓	1	100
20-IB-09	MATHIYARASU D	✓	1	100
20-IB-10	PAVITHRAN M	✓	1	100
20-IB-11	PRAVIN KUMAR S	✓	1	100
20-IB-12	RAMAKRISHNAN N	✓	1	100
20-IB-13	RAMAKRISHNAN M	✓	1	100
20-IB-14	SABARISH P	✓	1	100
20-IB-15	SANJAY KUMAR S	✓	1	100
20-IB-16	SIVAPRAKASH S.	✓	1	100
20-IB-17	SRIRAM SUDHIR S	✓	1	100
20-IB-18	AASHIFA A	—	0	-
20-IB-19	ABINAYA P	✓	1	100
20-IB-20	ANUREKHA M	✓	1	100
20-IB-22	BAKIYALAKSHMI M	✓	1	100
20-IB-23	GAYATHRI P.	✗	0	0
20-IB-24	GOHILA A	✓	1	100
20-IB-25	HEMALATHA M	✓	1	100
20-IB-26	JAI REAKA J	✓	1	100
20-IB-27	KAMALI B.	✗	0	0
20-IB-28	KARTHIKA N	✓	1	100
20-IB-29	LAKSHMIPRIYA S	✓	1	100
20-IB-30	LAVANYA S.	✗	0	0
20-IB-31	MANJULA V	✓	1	100
20-IB-32	PARVATHI A	✓	1	100
20-IB-33	PUDHUMATHI M.	✓	1	100
20-IB-34	RAMPRIYA S	✓	1	100
20-IB-35	RAMYA C	✓	1	100
20-IB-36	RAMYADEV I C	✓	1	100
20-IB-37	SOBEYA R	✓	1	100
20-IB-38	SOUNDARYA N	✓	1	100
20-IB-39	SWETHA U	✓	1	100
20-IB-40	YASMIN SABANA J	✓	1	100



## Nallamuthu Gounder Mahalingam College

## Student Monthly Attendance Report

20-Jul-2021 To 29-Nov-2021 | Under Graduate - SF | B.Com. International Business | 2021-2022 | International Business (SF) | SEM 3 | A | Veerasithi vinayagan P - A | 20HEC303 - HUMAN EXCELLENCE - PROFESSIONAL VALUES & ETHICS – III

## For the Month: September 2021

Roll No.	Name	7 09:00 To 11:00	15 09:00 To 11:00	22 09:00 To 11:00	29 09:00 To 11:00	P	%
19-IB-10	KALINGARAJ H	✗	✗	✗	✓	1	25
19-IB-24	SANDEEPKUMAR S.	✗	✗	✗	✗	0	0
20-IB-01	BALAGANESH C	✗	✗	✗	✓	1	25
20-IB-02	DEEPAK L	✗	✗	✓	✓	2	50
20-IB-03	DEEPAKKUMAR K	✓	✗	✓	✓	3	75
20-IB-04	DINESH P	✓	✗	✗	✓	2	50
20-IB-05	HARI VARADHAN J	✓	✗	✓	✓	3	75
20-IB-06	LOGESHKUMAR S	✗	✗	✗	✗	0	0
20-IB-07	MADHANKUMAR S.	✗	✗	✗	✗	0	0
20-IB-08	MANIKANDAN G	✗	✗	✗	✓	1	25
20-IB-09	MATHIYARASU D	✗	✗	✓	✓	2	50
20-IB-10	PAVITHRAN M	✗	✗	✗	✓	1	25
20-IB-11	PRAVIN KUMAR S	✗	✗	✓	✓	2	50
20-IB-12	RAMAKRISHNAN N	✓	✗	✗	✓	2	50
20-IB-13	RAMAKRISHNAN M	✓	✗	✓	✓	3	75
20-IB-14	SABARISH P	✓	✗	✓	✓	3	75
20-IB-15	SANJAY KUMAR S	✓	✗	✓	✓	3	75
20-IB-16	SIVAPRAKASH S.	✗	✗	✗	✗	0	0
20-IB-17	SRIRAM SUDHIR S	✗	✗	✗	✓	1	25
20-IB-18	AASHIFAA	✗	✗	✗	✗	0	0
20-IB-19	ABINAYA P	✗	✓	✓	✓	3	75
20-IB-20	ANUREKHA M	✓	✓	✓	✓	4	100
20-IB-22	BAKIYALAKSHMI M	✓	✓	✗	✓	3	75
20-IB-23	GAYATHRI P.	✗	✗	✓	✗	1	25
20-IB-24	GOHILA A	✓	✓	✓	✓	4	100
20-IB-25	HEMALATHA M	✗	✓	✓	✓	3	75
20-IB-26	JAI REAKA J	✗	✗	✓	✓	2	50
20-IB-27	KAMALI B.	✗	✓	✗	✗	1	25
20-IB-28	KARTHIKA N	✓	✓	✗	✓	3	75
20-IB-29	LAKSHMIPRIYA S	✓	✓	✓	✓	4	100
20-IB-30	LAVANYA S.	✗	✗	✗	✗	0	0
20-IB-31	MANJULA V	✓	✗	✓	✓	3	75
20-IB-32	PARVATHI A	✗	✗	✓	✓	2	50
20-IB-33	PUDHUMATHI M.	✓	✓	✓	✓	4	100
20-IB-34	RAMPRIYA S	✓	✓	✓	✓	4	100
20-IB-35	RAMYA C	✓	✓	✓	✓	4	100
20-IB-36	RAMYADEVI C	✓	✓	✓	✓	4	100
20-IB-37	SOBEYA R	✓	✓	✓	✓	4	100
20-IB-38	SOUNDARYA N	✓	✓	✓	✗	3	75
20-IB-39	SWETHA U	✓	✓	✓	✗	3	75
20-IB-40	YASMIN SABANA J	✓	✗	✓	✓	3	75

## For the Month: October 2021



## Nallamuthu Gounder Mahalingam College

## Student Monthly Attendance Report

20-Jul-2021 To 29-Nov-2021 | Under Graduate - SF | B.Com. International Business | 2021-2022 |  
International Business (SF) | SEM 3 | A | Veerasithi vinayagan P - A | 20HEC303 - HUMAN  
EXCELLENCE - PROFESSIONAL VALUES & ETHICS – III

Roll No.	Name	7 09:00 To 11:00	18 09:00 To 11:00	26 09:00 To 11:00	P	%
19-IB-10	KALINGARAJ H	✗	✗	✗	0	0
19-IB-24	SANDEEPKUMAR S.	✗	✗	✗	0	0
20-IB-01	BALAGANESH C	✓	✓	✗	2	67
20-IB-02	DEEPAK L	✗	✗	✗	0	0
20-IB-03	DEEPAKKUMAR K	✓	✓	✓	3	100
20-IB-04	DINESH P	✓	✗	✗	1	33
20-IB-05	HARI VARADHAN J	✓	✓	✓	3	100
20-IB-06	LOGESHKUMAR S	✗	✓	✗	1	33
20-IB-07	MADHANKUMAR S.	✓	✓	✓	3	100
20-IB-08	MANIKANDAN G	✗	✓	✓	2	67
20-IB-09	MATHIYARASU D	✓	✓	✓	3	100
20-IB-10	PAVITHRAN M	✗	✗	✗	0	0
20-IB-11	PRAVIN KUMAR S	✓	✓	✗	2	67
20-IB-12	RAMAKRISHNAN N	✓	✓	✓	3	100
20-IB-13	RAMAKRISHNAN M	✓	✓	✓	3	100
20-IB-14	SABARISH P	✓	✗	✓	2	67
20-IB-15	SANJAY KUMAR S	✗	✓	✗	1	33
20-IB-16	SIVAPRAKASH S.	✓	✓	✗	2	67
20-IB-17	SRIRAM SUDHIR S	✗	✓	✗	1	33
20-IB-18	AASHIFA A	✗	—	—	0	0
20-IB-19	ABINAYA P	✓	✓	✗	2	67
20-IB-20	ANUREKHA M	✓	✓	✓	3	100
20-IB-22	BAKIYALAKSHMI M	✓	✓	✓	3	100
20-IB-23	GAYATHRI P.	✗	✗	✗	0	0
20-IB-24	GOHILA A	✓	✓	✓	3	100
20-IB-25	HEMALATHA M	✓	✓	✓	3	100
20-IB-26	JAI REAKA J	✓	✓	✗	2	67
20-IB-27	KAMALI B.	✗	✗	✗	0	0
20-IB-28	KARTHIKA N	✓	✗	✗	1	33
20-IB-29	LAKSHMIPRIYA S	✓	✓	✗	2	67
20-IB-30	LAVANYA S.	✗	✗	✗	0	0
20-IB-31	MANJULA V	✓	✗	✓	2	67
20-IB-32	PARVATHI A	✓	✓	✗	2	67
20-IB-33	PUDHUMATHI M.	✓	✓	✓	3	100
20-IB-34	RAMPRIYA S	✓	✓	✗	2	67
20-IB-35	RAMYA C	✓	✓	✓	3	100
20-IB-36	RAMYADEV I C	✓	✓	✓	3	100
20-IB-37	SOBEYA R	✓	✗	✗	1	33
20-IB-38	SOUNDARYA N	✗	✓	✓	2	67
20-IB-39	SWETHA U	✓	✓	✓	3	100
20-IB-40	YASMIN SABANA J	✓	✗	✗	1	33



## Nallamuthu Gounder Mahalingam College

### Student Monthly Attendance Report

20-Jul-2021 To 29-Nov-2021 | Under Graduate - SF | B.Com. International Business | 2021-2022 |  
International Business (SF) | SEM 3 | A | Veerasithi vinayagan P - A | 20HEC303 - HUMAN  
EXCELLENCE - PROFESSIONAL VALUES & ETHICS – III

#### For the Month: November 2021

Roll No.	Name	2 09:00 To 11:00	13 09:00 To 11:00	20 09:00 To 11:00	27 09:00 To 11:00	P	%
19-IB-10	KALINGARAJ H	✗	✓	✗	✗	1	25
19-IB-24	SANDEEPKUMAR S.	✗	✓	✗	✗	1	25
20-IB-01	BALAGANESH C	✗	✓	✓	✓	3	75
20-IB-02	DEEPAK L	✗	✓	✓	✗	2	50
20-IB-03	DEEPAKKUMAR K	✓	✓	✓	✓	4	100
20-IB-04	DINESH P	✗	✓	✗	✗	1	25
20-IB-05	HARI VARADHAN J	✗	✓	✓	✓	3	75
20-IB-06	LOGESHKUMAR S	✗	✓	✓	✓	3	75
20-IB-07	MADHANKUMAR S.	✓	✓	✗	✓	3	75
20-IB-08	MANIKANDAN G	✗	✓	✓	✗	2	50
20-IB-09	MATHIYARASU D	✓	✓	✓	✓	4	100
20-IB-10	PAVITHRAN M	✗	✓	✓	✗	2	50
20-IB-11	PRAVIN KUMAR S	✗	✓	✗	✗	1	25
20-IB-12	RAMAKRISHNAN N	✗	✓	✓	✓	3	75
20-IB-13	RAMAKRISHNAN M	✓	✓	✗	✓	3	75
20-IB-14	SABARISH P	✓	✓	✓	✓	4	100
20-IB-15	SANJAY KUMAR S	✗	✓	✓	✗	2	50
20-IB-16	SIVAPRAKASH S.	✗	✓	✓	✗	2	50
20-IB-17	SRIRAM SUDHIR S	✗	✓	✗	✓	2	50
20-IB-18	AASHIFAA	—	—	—	—	0	-
20-IB-19	ABINAYA P	✗	✓	✓	✓	3	75
20-IB-20	ANUREKHA M	✓	✓	✓	✓	4	100
20-IB-22	BAKIYALAKSHMI M	✓	✓	✗	✓	3	75
20-IB-23	GAYATHRI P.	✗	✗	✓	✓	2	50
20-IB-24	GOHILA A	✓	✓	✗	✓	3	75
20-IB-25	HEMALATHA M	✓	✓	✓	✓	4	100
20-IB-26	JAI REAKA J	✗	✓	✓	✓	3	75
20-IB-27	KAMALI B.	✗	✗	✓	✓	2	50
20-IB-28	KARTHIKA N	✓	✓	✗	✓	3	75
20-IB-29	LAKSHMIPRIYA S	✓	✓	✓	✓	4	100
20-IB-30	LAVANYA S.	✗	✗	✓	✓	2	50
20-IB-31	MANJULA V	✓	✓	✗	✗	2	50
20-IB-32	PARVATHI A	✓	✓	✓	✓	4	100
20-IB-33	PUDHUMATHI M.	✓	✓	✓	✓	4	100
20-IB-34	RAMPRIYA S	✓	✓	✓	✓	4	100
20-IB-35	RAMYA C	✓	✓	✓	✗	3	75
20-IB-36	RAMYADEVI C	✓	✓	✗	✓	3	75
20-IB-37	SOBEYA R	✓	✓	✓	✓	4	100
20-IB-38	SOUNDARYA N	✗	✓	✗	✓	2	50
20-IB-39	SWETHA U	✗	✓	✓	✓	3	75
20-IB-40	YASMIN SABANA J	✓	✓	✓	✓	4	100



Nallamuthu Gounder Mahalingam College

## Attendance Percentage Report

20-Jul-2021 To 29-Nov-2021 | Under Graduate - AIDED | UMS | 2021-2022 | Mathematics (Aided) | SEM 3 | A | SHE01 - Jeyalakshmi S | 20HEC303 - HUMAN EXCELLENCE - PROFESSIONAL VALUES & ETHICS – III

Student attendance percentage (%) ( No. of period attended by the student for the month (A) / No. of period attendance taken for the month (T) ).

Register No.	Student Name	Overall (77) Total working days	Aug 2021 (20)	Sep 2021 (21)	Oct 2021 (18)	Nov 2021 (18)
		% (A/T)	% (A/T)	% (A/T)	% (A/T)	% (A/T)
20-MA-01	DHAYANANTH L	92 (11/12)	100 (2/2)	75 (3/4)	100 (3/3)	100 (3/3)
20-MA-02	DINESH R	17 (2/12)	50 (1/2)	0 (0/4)	33 (1/3)	0 (0/3)
20-MA-03	KAVIN BHARATHI G	75 (9/12)	100 (2/2)	25 (1/4)	100 (3/3)	100 (3/3)
20-MA-04	KRISHNAJANAA T	42 (5/12)	100 (2/2)	50 (2/4)	33 (1/3)	0 (0/3)
20-MA-05	PARTHIPAN G	67 (8/12)	50 (1/2)	50 (2/4)	100 (3/3)	67 (2/3)
20-MA-06	PRASANNA KUMAR P	58 (7/12)	50 (1/2)	50 (2/4)	67 (2/3)	67 (2/3)
20-MA-07	SELVA JAYA SINGH L	92 (11/12)	50 (1/2)	100 (4/4)	100 (3/3)	100 (3/3)
20-MA-08	ABHINAYA S	58 (7/12)	50 (1/2)	25 (1/4)	100 (3/3)	67 (2/3)
20-MA-09	AMIRTHA M	100 (12/12)	100 (2/2)	100 (4/4)	100 (3/3)	100 (3/3)
20-MA-10	AMRUTHA R	75 (9/12)	50 (1/2)	50 (2/4)	100 (3/3)	100 (3/3)
20-MA-11	ANGEL MIRDHULA J	100 (12/12)	100 (2/2)	100 (4/4)	100 (3/3)	100 (3/3)
20-MA-12	ARCHANA D	83 (10/12)	100 (2/2)	75 (3/4)	100 (3/3)	67 (2/3)
20-MA-13	ARTHI R	42 (5/12)	100 (2/2)	25 (1/4)	33 (1/3)	33 (1/3)
20-MA-15	ASWINI N	92 (11/12)	50 (1/2)	100 (4/4)	100 (3/3)	100 (3/3)
20-MA-16	BHUVANESWARI P	92 (11/12)	100 (2/2)	75 (3/4)	100 (3/3)	100 (3/3)
20-MA-17	BRINDHA M	58 (7/12)	50 (1/2)	50 (2/4)	67 (2/3)	67 (2/3)
20-MA-18	DHARNI S	58 (7/12)	100 (2/2)	50 (2/4)	33 (1/3)	67 (2/3)
20-MA-19	DHARSHINI J	100 (12/12)	100 (2/2)	100 (4/4)	100 (3/3)	100 (3/3)
20-MA-20	GAYATHRI S	75 (9/12)	100 (2/2)	75 (3/4)	67 (2/3)	67 (2/3)
20-MA-21	INDHUMATHI R	100 (12/12)	100 (2/2)	100 (4/4)	100 (3/3)	100 (3/3)
20-MA-22	ISHWARYA D	100 (12/12)	100 (2/2)	100 (4/4)	100 (3/3)	100 (3/3)
20-MA-23	JAYA SRI A T	92 (11/12)	50 (1/2)	100 (4/4)	100 (3/3)	100 (3/3)
20-MA-24	KAVIYA D	50 (6/12)	50 (1/2)	75 (3/4)	33 (1/3)	33 (1/3)
20-MA-25	KAVIYA M	92 (11/12)	100 (2/2)	75 (3/4)	100 (3/3)	100 (3/3)
20-MA-26	KAVIYA S	67 (8/12)	100 (2/2)	50 (2/4)	33 (1/3)	100 (3/3)
20-MA-27	KEERTHANA G	58 (7/12)	50 (1/2)	25 (1/4)	100 (3/3)	67 (2/3)
20-MA-28	KEERTHANA S	67 (8/12)	100 (2/2)	50 (2/4)	67 (2/3)	67 (2/3)
20-MA-29	KEERTHIKA M	75 (9/12)	50 (1/2)	75 (3/4)	67 (2/3)	100 (3/3)
20-MA-30	LAKSHITA V	100 (12/12)	100 (2/2)	100 (4/4)	100 (3/3)	100 (3/3)
20-MA-31	LOGAPRIYA V	83 (10/12)	50 (1/2)	75 (3/4)	100 (3/3)	100 (3/3)
20-MA-32	LOGESHWARI T	42 (5/12)	50 (1/2)	25 (1/4)	67 (2/3)	33 (1/3)
20-MA-33	MYTHILI A	58 (7/12)	0 (0/2)	50 (2/4)	100 (3/3)	67 (2/3)
20-MA-35	NISHA SHREE R	17 (2/12)	0 (0/2)	0 (0/4)	33 (1/3)	33 (1/3)
20-MA-36	PAVITHRA A	75 (9/12)	50 (1/2)	50 (2/4)	100 (3/3)	100 (3/3)





Nallamuthu Gounder Mahalingam College

## Attendance Percentage Report

20-Jul-2021 To 29-Nov-2021 | Under Graduate - AIDED | UMS | 2021-2022 | Mathematics (Aided) | SEM 3 | A | SHE01 - Jeyalakshmi S | 20HEC303 - HUMAN EXCELLENCE - PROFESSIONAL VALUES & ETHICS – III

Register No.	Student Name	Overall (77) Total working days	Aug 2021 (20)	Sep 2021 (21)	Oct 2021 (18)	Nov 2021 (18)
		% (A/T)	% (A/T)	% (A/T)	% (A/T)	% (A/T)
20-MA-37	PAVITHRA R	75 (9/12)	100 (2/2)	25 (1/4)	100 (3/3)	100 (3/3)
20-MA-38	PON ARUNA M	100 (12/12)	100 (2/2)	100 (4/4)	100 (3/3)	100 (3/3)
20-MA-39	PRIYADHARSHINI D	92 (11/12)	100 (2/2)	75 (3/4)	100 (3/3)	100 (3/3)
20-MA-40	RAMYA DEVI G	58 (7/12)	100 (2/2)	50 (2/4)	67 (2/3)	33 (1/3)
20-MA-41	SABARAMA S	83 (10/12)	50 (1/2)	75 (3/4)	100 (3/3)	100 (3/3)
20-MA-42	SAKTHIPRIYA V	58 (7/12)	100 (2/2)	50 (2/4)	33 (1/3)	67 (2/3)
20-MA-43	SHERIN A	92 (11/12)	50 (1/2)	100 (4/4)	100 (3/3)	100 (3/3)
20-MA-44	SUBALAKSHMI A	83 (10/12)	100 (2/2)	100 (4/4)	67 (2/3)	67 (2/3)
20-MA-45	SUGANTHI V	50 (6/12)	100 (2/2)	25 (1/4)	67 (2/3)	33 (1/3)
20-MA-46	SUWETHA M	67 (8/12)	50 (1/2)	25 (1/4)	100 (3/3)	100 (3/3)
20-MA-47	SWETHA K V	83 (10/12)	100 (2/2)	75 (3/4)	67 (2/3)	100 (3/3)
20-MA-49	DHANUSH P	17 (2/12)	0 (0/2)	0 (0/4)	33 (1/3)	33 (1/3)
20-MA-50	NITHILA JOICE M	50 (6/12)	50 (1/2)	25 (1/4)	67 (2/3)	67 (2/3)

Printed By  
vision.jaya1@gmail.com

Printed On 04-Jan-2024



## Nallamuthu Gounder Mahalingam College

### Attendance Percentage Report

20-Jul-2021 To 21-Nov-2021 | Under Graduate - AIDED | UPS | 2021-2022 | Physics (Aided) | SEM 3 | A | SHE10 - Santhi K | 20HEC303 - HUMAN EXCELLENCE - PROFESSIONAL VALUES & ETHICS – III

Student attendance percentage (%) ( No. of period attended by the student for the month (A) / No. of period attendance taken for the month (T) ).

Roll No.	Student Name	Overall (71) Total working days	Aug 2021 (20)	Sep 2021 (21)	Oct 2021 (18)	Nov 2021 (12)
		% (A/T)	% (A/T)	% (A/T)	% (A/T)	% (A/T)
20-PH-01	ABIJITH V	100 (11/11)	100 (3/3)	100 (3/3)	100 (3/3)	100 (2/2)
20-PH-02	ARUN PRASATH K M	45 (5/11)	33 (1/3)	33 (1/3)	67 (2/3)	50 (1/2)
20-PH-03	ARUNKUMAR C	64 (7/11)	100 (3/3)	33 (1/3)	100 (3/3)	0 (0/2)
20-PH-04	MAHENDRAN S	100 (11/11)	100 (3/3)	100 (3/3)	100 (3/3)	100 (2/2)
20-PH-05	MANOJKUMAR R	55 (6/11)	67 (2/3)	0 (0/3)	100 (3/3)	50 (1/2)
20-PH-06	NAVEENKUMAR G	91 (10/11)	67 (2/3)	100 (3/3)	100 (3/3)	100 (2/2)
20-PH-07	SANTHOSH V	45 (5/11)	33 (1/3)	33 (1/3)	67 (2/3)	50 (1/2)
20-PH-08	SURIYA VARSHAN R B	91 (10/11)	67 (2/3)	100 (3/3)	100 (3/3)	100 (2/2)
20-PH-09	YUVAKRISHNAN E	64 (7/11)	67 (2/3)	67 (2/3)	33 (1/3)	100 (2/2)
20-PH-10	ANJANA J P	82 (9/11)	100 (3/3)	67 (2/3)	100 (3/3)	50 (1/2)
20-PH-11	HARSHAVARDHINI K	91 (10/11)	100 (3/3)	100 (3/3)	100 (3/3)	50 (1/2)
20-PH-12	KAVIPRIYA D	91 (10/11)	100 (3/3)	67 (2/3)	100 (3/3)	100 (2/2)
20-PH-13	KAVIYA M	91 (10/11)	100 (3/3)	100 (3/3)	67 (2/3)	100 (2/2)
20-PH-14	KRISHNAPRIYA T	55 (6/11)	100 (3/3)	67 (2/3)	33 (1/3)	0 (0/2)
20-PH-15	MALAR M	91 (10/11)	100 (3/3)	100 (3/3)	100 (3/3)	50 (1/2)
20-PH-16	MUBEENA M	82 (9/11)	100 (3/3)	67 (2/3)	100 (3/3)	50 (1/2)
20-PH-17	NALINASRI R	91 (10/11)	67 (2/3)	100 (3/3)	100 (3/3)	100 (2/2)
20-PH-18	NIVETHITHA V	64 (7/11)	67 (2/3)	67 (2/3)	100 (3/3)	0 (0/2)
20-PH-19	RITHANYA M	73 (8/11)	67 (2/3)	67 (2/3)	67 (2/3)	100 (2/2)
20-PH-20	SARATHA R	36 (4/11)	33 (1/3)	33 (1/3)	67 (2/3)	0 (0/2)
20-PH-21	SCINDHIYAA B	73 (8/11)	100 (3/3)	33 (1/3)	67 (2/3)	100 (2/2)
20-PH-22	SIVARANJANI G	91 (10/11)	100 (3/3)	67 (2/3)	100 (3/3)	100 (2/2)
20-PH-23	SOWMIYA S	73 (8/11)	67 (2/3)	67 (2/3)	100 (3/3)	50 (1/2)
20-PH-24	SOWMYA P	45 (5/11)	33 (1/3)	67 (2/3)	33 (1/3)	50 (1/2)
20-PH-25	SUDHAKAR K	64 (7/11)	100 (3/3)	33 (1/3)	67 (2/3)	50 (1/2)

Printed By ksanthisekar@gmail.com

Printed On 29-Dec-2023



## Nallamuthu Gounder Mahalingam College

### Attendance Percentage Report

20-Jul-2021 To 29-Nov-2021 | Under Graduate - AIDED | UZY | 2021-2022 | Zoology (Aided) | SEM 3 | A | SHE06 - Settu V | 20HEC303 - HUMAN EXCELLENCE - PROFESSIONAL VALUES & ETHICS – III

Student attendance percentage (%) ( No. of period attended by the student for the month (A) / No. of period attendance taken for the month (T) ).

Roll No.	Student Name	Overall (57) Total working days	Sep 2021 (21)	Oct 2021 (18)	Nov 2021 (18)
		% (A/T)	% (A/T)	% (A/T)	% (A/T)
20-ZL-01	NANDHAKUMAR K	60 (3/5)	0 (0/1)	100 (1/1)	67 (2/3)
20-ZL-02	PUGALENDHI K	20 (1/5)	0 (0/1)	100 (1/1)	0 (0/3)
20-ZL-03	SUDHARSANKUMAR S	80 (4/5)	0 (0/1)	100 (1/1)	100 (3/3)
20-ZL-04	VIGNESH D	60 (3/5)	0 (0/1)	100 (1/1)	67 (2/3)
20-ZL-05	ANANDHI K	80 (4/5)	0 (0/1)	100 (1/1)	100 (3/3)
20-ZL-06	ANJALI M	60 (3/5)	100 (1/1)	0 (0/1)	67 (2/3)
20-ZL-07	ANSHIYA SHERINA	100 (5/5)	100 (1/1)	100 (1/1)	100 (3/3)
20-ZL-08	ASWANA V	100 (5/5)	100 (1/1)	100 (1/1)	100 (3/3)
20-ZL-09	AYANA M	60 (3/5)	100 (1/1)	0 (0/1)	67 (2/3)
20-ZL-10	BRINTHA S	60 (3/5)	100 (1/1)	0 (0/1)	67 (2/3)
20-ZL-11	CHITHRA .R	20 (1/5)	0 (0/1)	100 (1/1)	0 (0/3)
20-ZL-12	DEEPA A	40 (2/5)	0 (0/1)	100 (1/1)	33 (1/3)
20-ZL-13	DIVYA BHARATHI A	40 (2/5)	0 (0/1)	100 (1/1)	33 (1/3)
20-ZL-14	GAYATHRI V	100 (5/5)	100 (1/1)	100 (1/1)	100 (3/3)
20-ZL-15	GOMATHI M	40 (2/5)	0 (0/1)	100 (1/1)	33 (1/3)
20-ZL-16	JEEVITHA S	80 (4/5)	100 (1/1)	100 (1/1)	67 (2/3)
20-ZL-18	KAUSALYA G	20 (1/5)	0 (0/1)	100 (1/1)	0 (0/3)
20-ZL-19	KAVITHA M	40 (2/5)	0 (0/1)	100 (1/1)	33 (1/3)
20-ZL-20	KAVYA SHREE S	40 (2/5)	0 (0/1)	100 (1/1)	33 (1/3)
20-ZL-21	KEERTHANA K	40 (2/5)	0 (0/1)	100 (1/1)	33 (1/3)
20-ZL-22	KEERTHANA K	20 (1/5)	0 (0/1)	0 (0/1)	33 (1/3)
20-ZL-24	MAHALAKSHMI S	60 (3/5)	0 (0/1)	100 (1/1)	67 (2/3)
20-ZL-25	MALATHI P	60 (3/5)	100 (1/1)	100 (1/1)	33 (1/3)
20-ZL-26	MANIMEKALA .R	0 (0/5)	0 (0/1)	0 (0/1)	0 (0/3)
20-ZL-27	MATHUVARSHINI G	60 (3/5)	0 (0/1)	0 (0/1)	100 (3/3)
20-ZL-28	MUTHU PRIYA U	0 (0/5)	0 (0/1)	0 (0/1)	0 (0/3)
20-ZL-29	NITHYASRI .L.K	0 (0/5)	0 (0/1)	0 (0/1)	0 (0/3)
20-ZL-30	PADMAPRIYA .C	0 (0/5)	0 (0/1)	0 (0/1)	0 (0/3)
20-ZL-31	PARVATHI R	80 (4/5)	100 (1/1)	100 (1/1)	67 (2/3)
20-ZL-32	PAVITHRA S	40 (2/5)	100 (1/1)	100 (1/1)	0 (0/3)
20-ZL-33	POORVASANTHIYA M	40 (2/5)	0 (0/1)	100 (1/1)	33 (1/3)
20-ZL-34	PRIYANGA C	60 (3/5)	100 (1/1)	100 (1/1)	33 (1/3)
20-ZL-35	RUTHRAPRIYA S	80 (4/5)	100 (1/1)	100 (1/1)	67 (2/3)
20-ZL-36	SANTHIYA K	20 (1/5)	0 (0/1)	100 (1/1)	0 (0/3)
20-ZL-37	SANTHIYAMALINI S	40 (2/5)	0 (0/1)	100 (1/1)	33 (1/3)
20-ZL-38	SUBA M	80 (4/5)	100 (1/1)	100 (1/1)	67 (2/3)
20-ZL-39	SUVITHRA A	20 (1/5)	0 (0/1)	0 (0/1)	33 (1/3)
20-ZL-40	VEDA SOWBARNIKA V	80 (4/5)	100 (1/1)	100 (1/1)	67 (2/3)



## Nallamuthu Gounder Mahalingam College

## Student Monthly Attendance Report

28-Dec-2021 To 04-Apr-2022 | Under Graduate - SF | B.Com. - Computer Applications | 2021-2022 |  
 Commerce (CA) SF | SEM 4 | CA II SHIFT | SHE11 - Jagadambal S | 20HEC404 - HUMAN  
 EXCELLENCE - SOCIAL VALUES & SKY YOGA PRACTICE-IV

## For the Month: March 2022

Register No.	Name	1 09:00 To 11:00	9 09:00 To 11:00	17 09:00 To 11:00	25 09:00 To 11:00	P	%
18-CC-005	BALAGANESAN T	✗	✓	✓	✗	2	50
20-CC-121	ADITHYANATHAN V	✗	✗	✗	✗	0	0
20-CC-122	DINESH M	✗	✗	✓	✗	1	25
20-CC-123	GOKULA KRISHNAN E	✗	✓	✓	✗	2	50
20-CC-124	HARISH A	✗	✗	✓	✓	2	50
20-CC-125	JEEVANANTH M.	✗	✗	✗	✗	0	0
20-CC-126	JERIEF KRISTEN J S	✗	✗	✓	✓	2	50
20-CC-127	JOGESWARAN M	✗	✗	✓	✗	1	25
20-CC-128	S KAVINKUMAR .	✗	✗	✗	✗	0	0
20-CC-129	MAHUDEESWARAN D	✓	✓	✓	✓	4	100
20-CC-130	MANOJ L	✓	✓	✓	✓	4	100
20-CC-131	MANOJ KUMAR M	✗	✗	✓	✗	1	25
20-CC-132	MOHAMMEDTHOUFEE Q S	✓	✗	✓	✓	3	75
20-CC-133	MOHANKUMAR R	✗	✗	✓	✗	1	25
20-CC-134	NANDHAKUMAR T	✗	✗	✓	✗	1	25
20-CC-135	NARENDRAN S	✓	✗	✗	✓	2	50
20-CC-136	RAKESH A	✗	✗	✗	✗	0	0
20-CC-137	RAKESH R	✗	✗	✓	✗	1	25
20-CC-138	RAMESHKANNAN N	✗	✗	✗	✗	0	0
20-CC-139	RANJITH E	✓	✗	✗	✗	1	25
20-CC-140	RAVISHANKAR C	✗	✗	✗	✗	0	0
20-CC-141	RITHESH R	✓	✗	✓	✓	3	75
20-CC-143	SARAVANAKUMAR D	✗	✗	✓	✓	2	50
20-CC-144	SATHEESH KUMAR J	✗	✗	✓	✗	1	25
20-CC-145	SATHISH V	✗	✗	✗	✓	1	25
20-CC-146	SATHYA CEELAN R	✓	✓	✗	✓	3	75
20-CC-147	SHAUL HAMMED K	✓	✓	✓	✓	4	100
20-CC-148	SIVANESH KUMAR P	✗	✗	✗	✗	0	0
20-CC-149	THIRUNEELAKAVIARS U R	✗	✗	✓	✓	2	50
20-CC-150	VASANTH V	✗	✗	✗	✗	0	0
20-CC-151	VISHNU PRAKASH P	✓	✗	✓	✓	3	75
20-CC-152	YUVAN SHANKAR S	✓	✗	✓	✓	3	75
20-CC-153	ANUNAGAPRABHA M	✓	✗	✗	✓	2	50
20-CC-154	ASHMA A.	✗	✗	✓	✗	1	25
20-CC-155	ELDA BLESSY A	✓	✗	✗	✗	1	25
20-CC-156	HEMAPRIYA T	✓	✓	✗	✓	3	75
20-CC-157	KIRUBALINI S	✗	✗	✓	✗	1	25
20-CC-158	LAVANYA M	✗	✗	✓	✗	1	25
20-CC-159	MYTHILI Y	✓	✓	✓	✗	3	75
20-CC-160	NAGALAKSHMI S	✓	✓	✓	✗	3	75
20-CC-161	NIVETHA SHREE D	✗	✓	✗	✓	2	50



## Nallamuthu Gounder Mahalingam College

## Student Monthly Attendance Report

28-Dec-2021 To 04-Apr-2022 | Under Graduate - SF | B.Com. - Computer Applications | 2021-2022 |  
 Commerce (CA) SF | SEM 4 | CA II SHIFT | SHE11 - Jagadambal S | 20HEC404 - HUMAN  
 EXCELLENCE - SOCIAL VALUES & SKY YOGA PRACTICE-IV

Register No.	Name	1 09:00 To 11:00	9 09:00 To 11:00	17 09:00 To 11:00	25 09:00 To 11:00	P	%
20-CC-162	PADMAWATHY R	✗	✗	✓	✓	2	50
20-CC-163	PREETHI R	✗	✗	✓	✓	2	50
20-CC-164	SAHANASH FATHIMA E	✗	✗	✓	✓	2	50
20-CC-165	SANTHIYA A	✗	✓	✗	✓	2	50
20-CC-166	SARANYA M.	✗	✓	✗	✗	1	25
20-CC-167	SELVA PRIYA C	✓	✓	✓	✓	4	100
20-CC-168	SHANTHINI A	✗	✓	✓	✓	3	75
20-CC-169	SHARON BEAULA S	✗	✓	✗	✗	1	25
20-CC-170	SHEELA S	✗	✓	✗	✗	1	25
20-CC-171	SOWMIYA N	✗	✓	✓	✓	3	75
20-CC-172	SRIMATHI A	✓	✓	✓	✗	3	75
20-CC-173	SWETHA SRI S	✓	✓	✗	✗	2	50
20-CC-174	VANITHA S	✓	✓	✓	✓	4	100



## Nallamuthu Gounder Mahalingam College

## Student Monthly Attendance Report

28-Dec-2021 To 04-Apr-2022 | Under Graduate - SF | B.Com. - Computer Applications | 2021-2022 |  
 Commerce (CA) SF | SEM 4 | CA II SHIFT | SHE11 - Jagadambal S | 20HEC404 - HUMAN  
 EXCELLENCE - SOCIAL VALUES & SKY YOGA PRACTICE-IV

## For the Month: April 2022

Register No.	Name	4 09:00 To 11:00	P	%
18-CC-005	BALAGANESAN T	✓	1	100
20-CC-121	ADITHYANATHAN V	✓	1	100
20-CC-122	DINESH M	✓	1	100
20-CC-123	GOKULA KRISHNAN E	✓	1	100
20-CC-124	HARISH A	✓	1	100
20-CC-125	JEEVANANTH M.	✗	0	0
20-CC-126	JERIEF KRISTEN J S	✗	0	0
20-CC-127	JOGESWARAN M	✓	1	100
20-CC-128	S KAVINKUMAR .	✓	1	100
20-CC-129	MAHUDEESWARAN D	✓	1	100
20-CC-130	MANOJ L	✓	1	100
20-CC-131	MANOJ KUMAR M	✓	1	100
20-CC-132	MOHAMMEDTHOUFEE Q S	✓	1	100
20-CC-133	MOHANKUMAR R	✓	1	100
20-CC-134	NANDHAKUMAR T	✓	1	100
20-CC-135	NARENDRAN S	✓	1	100
20-CC-136	RAKESH A	✗	0	0
20-CC-137	RAKESH R	✗	0	0
20-CC-138	RAMESHKANNAN N	✓	1	100
20-CC-139	RANJITH E	✓	1	100
20-CC-140	RAVISHANKAR C	✓	1	100
20-CC-141	RITESH R	✓	1	100
20-CC-143	SARAVANAKUMAR D	✓	1	100
20-CC-144	SATHEESH KUMAR J	✗	0	0
20-CC-145	SATHISH V	✓	1	100
20-CC-146	SATHYA CEELAN R	✓	1	100
20-CC-147	SHAUL HAMMED K	✓	1	100
20-CC-148	SIVANESH KUMAR P	✓	1	100
20-CC-149	THIRUNEELAKAVIARS U R	✓	1	100
20-CC-150	VASANTH V	✓	1	100
20-CC-151	VISHNU PRAKASH P	✓	1	100
20-CC-152	YUVAN SHANKAR S	✓	1	100
20-CC-153	ANUNAGAPRABHA M	✓	1	100
20-CC-154	ASHMA.A.	✓	1	100
20-CC-155	ELDA BLESSY A	✓	1	100
20-CC-156	HEMAPRIYA T	✓	1	100
20-CC-157	KIRUBALINI S	✓	1	100
20-CC-158	LAVANYA M	✓	1	100
20-CC-159	MYTHILI Y	✓	1	100
20-CC-160	NAGALAKSHMI S	✓	1	100
20-CC-161	NIVETHA SHREE D	✓	1	100



## Nallamuthu Gounder Mahalingam College

### Student Monthly Attendance Report

28-Dec-2021 To 04-Apr-2022 | Under Graduate - SF | B.Com. - Computer Applications | 2021-2022 |  
 Commerce (CA) SF | SEM 4 | CA II SHIFT | SHE11 - Jagadambal S | 20HEC404 - HUMAN  
 EXCELLENCE - SOCIAL VALUES & SKY YOGA PRACTICE-IV

Register No.	Name	4 09:00 To 11:00	P	%
20-CC-162	PADMAWATHY R	✓	1	100
20-CC-163	PREETHI R	✓	1	100
20-CC-164	SAHANASH FATHIMA E	✓	1	100
20-CC-165	SANTHIYA A	✓	1	100
20-CC-166	SARANYA M.	✗	0	0
20-CC-167	SELVA PRIYA C	✓	1	100
20-CC-168	SHANTHINI A	✓	1	100
20-CC-169	SHARON BEAULA S	✗	0	0
20-CC-170	SHEELA S	✓	1	100
20-CC-171	SOWMIYA N	✓	1	100
20-CC-172	SRIMATHI A	✓	1	100
20-CC-173	SWETHA SRI S	✓	1	100
20-CC-174	VANITHA S	✗	0	0

Printed By jagam1111@gmail.com

Printed On 02-Jan-2024



Nallamuthu Gounder Mahalingam College

## Student Monthly Attendance Report

28-Dec-2021 To 04-Apr-2022 | Under Graduate - AIDED | B.A. - History | 2021-2022 | History (Aided)  
 | SEM 4 | A | SHE11 - Jagadambal S | 20HEC404 - HUMAN EXCELLENCE - SOCIAL VALUES & SKY  
 YOGA PRACTICE-IV

For the Month: March 2022

Register No.	Name	1 14:00 To 16:00	9 14:00 To 16:00	17 14:00 To 16:00	25 14:00 To 16:00	P	%
20-HT-01	AJITHKUMAR P	✓	✓	✓	✓	4	100
20-HT-02	ANANDHAKUMAR O	✗	✓	✗	✓	2	50
20-HT-03	ARJUN S	✓	✓	✗	✓	3	75
20-HT-04	ARUNKUMAR R	✗	✓	✓	✓	3	75
20-HT-05	DHARANEESH K	✓	✓	✗	✓	3	75
20-HT-06	GIRI PRASATH P	✓	✓	✓	✓	4	100
20-HT-07	HARIHARASUDHAN C	✗	✓	✓	✓	3	75
20-HT-08	HARISH M	✗	✓	✗	✓	2	50
20-HT-09	HARISH M K	✓	✓	✓	✓	4	100
20-HT-10	HARISHATH S	✓	✓	✓	✓	4	100
20-HT-11	JEEVANANTHAM R	✓	✓	✗	✓	3	75
20-HT-12	JITHU R	✗	✓	✓	✓	3	75
20-HT-13	KATHIRVEL R	✓	✓	✗	✓	3	75
20-HT-14	KUMARESAN K	✓	✓	✓	✓	4	100
20-HT-15	MADHANKUMAR K	✓	✓	✓	✓	4	100
20-HT-16	MANOJKUMAR D	✗	✓	✗	✓	2	50
20-HT-17	MANOKARAN K	✗	✓	✗	✓	2	50
20-HT-18	MATHI PRAKASH S	✗	✓	✗	✓	2	50
20-HT-19	MOHAMMED SHARUK M	✓	✓	✓	✓	4	100
20-HT-20	MUTHU KUMAR .M	✓	✓	✓	✓	4	100
20-HT-21	NAGAARJUN M	✓	✓	✓	✓	4	100
20-HT-22	NAGAARJUN S	✓	✓	✓	✓	4	100
20-HT-23	NIRMALRAJAN .P	✗	✓	✗	✓	2	50
20-HT-24	NISATH .B	✗	✓	✓	✓	3	75
20-HT-25	PANDI MAHENDRAN M	✗	✓	✓	✓	3	75
20-HT-26	PAVISH PRIYADARSAN A	✗	✓	✗	✓	2	50
20-HT-27	PRABIN P V	✗	✓	✗	✓	2	50
20-HT-28	PRATHAP R	✓	✓	✗	✓	3	75
20-HT-29	RADHAKRISHNAN N	✗	✓	✓	✓	3	75
20-HT-30	RISHIKESHKUMAR G	✓	✓	✗	✓	3	75
20-HT-31	SACHINPRASATH R	✓	✓	✓	✓	4	100
20-HT-32	SHANKAR M	✗	✓	✗	✓	2	50
20-HT-33	SREEVAISANTH A	✓	✓	✓	✓	4	100
20-HT-34	SRIVISHNU .M	✗	✓	✗	✓	2	50
20-HT-35	SURYAPRAKASH D	✗	✓	✗	✓	2	50
20-HT-37	TARAN V M	✓	✓	✓	✓	4	100
20-HT-38	THAMILARASU .V	✗	✓	✗	✓	2	50
20-HT-40	VIJAYARAGAVAN M	✗	✓	✓	✓	3	75
20-HT-41	YUVAPRASATH R	✓	✓	✓	✓	4	100
20-HT-42	ARTHI S	✗	✓	✓	✓	3	75
20-HT-43	BOOMIKA .R	✓	✓	✗	✓	3	75





## Nallamuthu Gounder Mahalingam College

## Student Monthly Attendance Report

28-Dec-2021 To 04-Apr-2022 | Under Graduate - AIDED | B.A. - History | 2021-2022 | History (Aided)  
 | SEM 4 | A | SHE11 - Jagadambal S | 20HEC404 - HUMAN EXCELLENCE - SOCIAL VALUES & SKY  
 YOGA PRACTICE-IV

Register No.	Name	1 14:00 To 16:00	9 14:00 To 16:00	17 14:00 To 16:00	25 14:00 To 16:00	P	%
20-HT-44	DEEPIKA G	✓	✓	✓	✓	4	100
20-HT-45	DEVAKI .R	✓	✓	✓	✓	4	100
20-HT-46	GAYATHRI .R	✓	✓	✗	✓	3	75
20-HT-47	HASUVATHUL HASEENA M	✓	✓	✗	✓	3	75
20-HT-48	INTHUMATHI S	✓	✓	✗	✓	3	75
20-HT-49	JEYAPRABA C	✓	✓	✓	✓	4	100
20-HT-51	MANJULADEVI .G	✓	✓	✗	✓	3	75
20-HT-52	SATHYA M	✓	✓	✓	✓	4	100
20-HT-53	SIVAPRIYA R	✓	✓	✓	✓	4	100
20-HT-54	SIVASAKTHI .M	✓	✓	✗	✓	3	75
20-HT-55	SUGANYA .M	✓	✓	✗	✓	3	75
20-HT-56	VAISHNAVI .S	✓	✓	✗	✓	3	75
20-HT-57	VALARMATHI S	✓	✓	✗	✓	3	75
20-HT-58	VENNILA M	✓	✓	✗	✓	3	75



## Nallamuthu Gounder Mahalingam College

## Student Monthly Attendance Report

28-Dec-2021 To 04-Apr-2022 | Under Graduate - AIDED | B.A. - History | 2021-2022 | History (Aided) | SEM 4 | A | SHE11 - Jagadambal S | 20HEC404 - HUMAN EXCELLENCE - SOCIAL VALUES & SKY YOGA PRACTICE-IV

## For the Month: April 2022

Register No.	Name	4 14:00 To 16:00	P	%
20-HT-01	AJITHKUMAR P	✗	0	0
20-HT-02	ANANDHAKUMAR O	✓	1	100
20-HT-03	ARJUN S	✓	1	100
20-HT-04	ARUNKUMAR R	✓	1	100
20-HT-05	DHARANEESH K	✓	1	100
20-HT-06	GIRI PRASATH P	✓	1	100
20-HT-07	HARIHARASUDHAN C	✗	0	0
20-HT-08	HARISH M	✗	0	0
20-HT-09	HARISH M K	✓	1	100
20-HT-10	HARISHATH S	✓	1	100
20-HT-11	JEEVANANTHAM R	✗	0	0
20-HT-12	JITHU R	✓	1	100
20-HT-13	KATHIRVEL R	✓	1	100
20-HT-14	KUMARESAN K	✓	1	100
20-HT-15	MADHANKUMAR K	✓	1	100
20-HT-16	MANOJKUMAR D	✓	1	100
20-HT-17	MANOKARAN K	✓	1	100
20-HT-18	MATHI PRAKASH S	✗	0	0
20-HT-19	MOHAMMED SHARUK M	✗	0	0
20-HT-20	MUTHU KUMAR .M	✗	0	0
20-HT-21	NAGAARJUN M	✓	1	100
20-HT-22	NAGAARJUN S	✓	1	100
20-HT-23	NIRMALRAJAN .P	✗	0	0
20-HT-24	NISATH .B	✗	0	0
20-HT-25	PANDI MAHENDRAN M	✗	0	0
20-HT-26	PAVISH PRIYADARSAN A	✓	1	100
20-HT-27	PRABIN P V	✗	0	0
20-HT-28	PRATHAP R	✓	1	100
20-HT-29	RADHAKRISHNAN N	✓	1	100
20-HT-30	RISHIKESHKUMAR G	✓	1	100
20-HT-31	SACHINPRASATH R	✓	1	100
20-HT-32	SHANKAR M	✓	1	100
20-HT-33	SREEVAISANTH A	✓	1	100
20-HT-34	SRIVISHNU .M	✗	0	0
20-HT-35	SURYAPRAKASH D	✗	0	0
20-HT-37	TARAN V M	✓	1	100
20-HT-38	THAMILARASU .V	✗	0	0
20-HT-40	VIJAYARAGAVAN M	✓	1	100
20-HT-41	YUVAPRASATH R	✓	1	100
20-HT-42	ARTHI S	✗	0	0
20-HT-43	BOOMIKA .R	✗	0	0



## Nallamuthu Gounder Mahalingam College

### Student Monthly Attendance Report

28-Dec-2021 To 04-Apr-2022 | Under Graduate - AIDED | B.A. - History | 2021-2022 | History (Aided)  
| SEM 4 | A | SHE11 - Jagadambal S | 20HEC404 - HUMAN EXCELLENCE - SOCIAL VALUES & SKY  
YOGA PRACTICE-IV

Register No.	Name	4 14:00 To 16:00	P	%
20-HT-44	DEEPIKA G	✓	1	100
20-HT-45	DEVAKI .R	✗	0	0
20-HT-46	GAYATHRI .R	✗	0	0
20-HT-47	HASUVATHUL HASEENA M	✓	1	100
20-HT-48	INTHUMATHI S	✓	1	100
20-HT-49	JEYAPRABA C	✓	1	100
20-HT-51	MANJULADEVI .G	✓	1	100
20-HT-52	SATHYA M	✓	1	100
20-HT-53	SIVAPRIYA R	✓	1	100
20-HT-54	SIVASAKTHI .M	✗	0	0
20-HT-55	SUGANYA .M	✗	0	0
20-HT-56	VAISHNAVI .S	✗	0	0
20-HT-57	VALARMATHI S	✓	1	100
20-HT-58	VENNILA M	✗	0	0

Printed By jagam1111@gmail.com

Printed On 02-Jan-2024



Nallamuthu Gounder Mahalingam College

## Student Monthly Attendance Report

28-Dec-2021 To 04-Apr-2022 | Under Graduate - SF | B.Sc. - Information Technology | 2021-2022 |  
Information Technology (SF) | SEM 4 | A | SHE11 - Jagadambal S | 20HEC404 - HUMAN  
EXCELLENCE - SOCIAL VALUES & SKY YOGA PRACTICE-IV

For the Month: February 2022

Register No.	Name	28 09:00 To 11:00	P	%
20-IT-01	AMARNATH D	✓	1	100
20-IT-02	APSAR S	✓	1	100
20-IT-03	ARUN S	✓	1	100
20-IT-05	BHOOPATHI RAJA U	✓	1	100
20-IT-06	DHINESHKUMAR S	✓	1	100
20-IT-07	GOWTHAM M	✓	1	100
20-IT-08	GOWTHAM S	✓	1	100
20-IT-09	HARISH RAHMAN M	✓	1	100
20-IT-10	KARTHIKEYAN A	✓	1	100
20-IT-11	KIRAN RAJ S	✓	1	100
20-IT-12	LALITHKUMAR G R	✓	1	100
20-IT-13	MAHESH R	✓	1	100
20-IT-14	MANIKANDAN S.	✓	1	100
20-IT-15	MANOJKUMAR V	✓	1	100
20-IT-16	MURALI KRISHNA S	✓	1	100
20-IT-17	MURUGAVEL RAJAN S	✓	1	100
20-IT-18	PRASANTH M	✓	1	100
20-IT-19	RANGASAMY M	✓	1	100
20-IT-20	SABARIGIRI M	✓	1	100
20-IT-21	SAKTHIVEL E	✓	1	100
20-IT-23	SELVARATHINAM S	✓	1	100
20-IT-24	SIVANESWARAN C	✓	1	100
20-IT-25	SIVAPRANESH R	✓	1	100
20-IT-26	SREE BOOPATHI S	✓	1	100
20-IT-27	SRIDHAR S	✓	1	100
20-IT-28	UDHAYAKUMAR R	✓	1	100
20-IT-29	VALLARASU S.	✓	1	100
20-IT-30	VISHNU PRASAD S	✓	1	100
20-IT-31	YASAR ARAFATH N	✓	1	100
20-IT-32	ANEESHAFATHIMA S	✓	1	100
20-IT-33	BALAVARSHINI B	✓	1	100
20-IT-34	DHARSHINI N	✓	1	100
20-IT-35	HEMA LATHA S	✓	1	100
20-IT-36	JEEVADHARSHINI V	✓	1	100
20-IT-37	MALARVIZHI S	✓	1	100
20-IT-38	MIRUTHULADEVI C	✓	1	100
20-IT-39	MRIDHULA T	✓	1	100
20-IT-40	MUTHULAKSHMI B	✓	1	100
20-IT-41	NAVANEETHA S	✓	1	100
20-IT-42	NISHANTHI HELAN MARY F	✓	1	100
20-IT-43	PAVITHRA P	✓	1	100
20-IT-44	PRAHATHI S	✓	1	100



## Nallamuthu Gounder Mahalingam College

## Student Monthly Attendance Report

28-Dec-2021 To 04-Apr-2022 | Under Graduate - SF | B.Sc. - Information Technology | 2021-2022 |  
Information Technology (SF) | SEM 4 | A | SHE11 - Jagadambal S | 20HEC404 - HUMAN  
EXCELLENCE - SOCIAL VALUES & SKY YOGA PRACTICE-IV

Register No.	Name	28 09:00 To 11:00	P	%
20-IT-45	ROOBADHARSHINI T	✓	1	100
20-IT-46	SABIYAMA S	✓	1	100
20-IT-47	SINDHUJA V T	✓	1	100
20-IT-48	SOWMYA DHARSHINI S	✓	1	100
20-IT-49	SREEMATHI K	✓	1	100
20-IT-50	SUBIKSHA P	✓	1	100
20-IT-51	SUJITHRA J	✓	1	100
20-IT-52	SWARNAMUGI A	✓	1	100
20-IT-53	YUVARAJ M	✓	1	100

## For the Month: March 2022

Register No.	Name	8 09:00 To 11:00	16 09:00 To 11:00	24 09:00 To 11:00	P	%
20-IT-01	AMARNATH D	✓	✗	✓	2	67
20-IT-02	APSAR S	✓	✓	✓	3	100
20-IT-03	ARUN S	✓	✓	✓	3	100
20-IT-05	BHOOPATHI RAJA U	✓	✓	✓	3	100
20-IT-06	DHINESHKUMAR S	✓	✗	✓	2	67
20-IT-07	GOWTHAM M	✓	✓	✓	3	100
20-IT-08	GOWTHAM S	✓	✗	✓	2	67
20-IT-09	HARISH RAHMAN M	✓	✓	✓	3	100
20-IT-10	KARTHIKEYAN A	✗	✗	✗	0	0
20-IT-11	KIRAN RAJ S	✓	✓	✓	3	100
20-IT-12	LALITHKUMAR G R	✓	✗	✓	2	67
20-IT-13	MAHESH R	✓	✗	✓	2	67
20-IT-14	MANIKANDAN S.	✗	✗	✗	0	0
20-IT-15	MANOJKUMAR V	✓	✗	✓	2	67
20-IT-16	MURALI KRISHNA S	✓	✓	✓	3	100
20-IT-17	MURUGAVEL RAJAN S	✓	✗	✓	2	67
20-IT-18	PRASANTH M	✓	✗	✓	2	67
20-IT-19	RANGASAMY M	✗	✗	✗	0	0
20-IT-20	SABARIGIRI M	✓	✓	✓	3	100
20-IT-21	SAKTHIVEL E	✓	✗	✓	2	67
20-IT-23	SELVARATHINAM S	✓	✗	✓	2	67
20-IT-24	SIVANESWARAN C	✓	✗	✓	2	67
20-IT-25	SIVAPRANESH R	✓	✗	✓	2	67
20-IT-26	SREE BOOPATHI S	✓	✗	✓	2	67
20-IT-27	SRIDHAR S	✗	✗	✓	1	33
20-IT-28	UDHAYAKUMAR R	✓	✓	✓	3	100
20-IT-29	VALLARASU S.	✗	✗	✗	0	0
20-IT-30	VISHNU PRASAD S	✓	✗	✓	2	67
20-IT-31	YASAR ARAFATH N	✓	✗	✓	2	67
20-IT-32	ANEESHAFATHIMA S	✗	✗	✓	1	33
20-IT-33	BALAVARSHINI B	✗	✓	✓	2	67



## Nallamuthu Gounder Mahalingam College

### Student Monthly Attendance Report

28-Dec-2021 To 04-Apr-2022 | Under Graduate - SF | B.Sc. - Information Technology | 2021-2022 |  
Information Technology (SF) | SEM 4 | A | SHE11 - Jagadambal S | 20HEC404 - HUMAN  
EXCELLENCE - SOCIAL VALUES & SKY YOGA PRACTICE-IV

Register No.	Name	8 09:00 To 11:00	16 09:00 To 11:00	24 09:00 To 11:00	P	%
20-IT-34	DHARSHINI N	✗	✓	✗	1	33
20-IT-35	HEMA LATHA S	✓	✓	✓	3	100
20-IT-36	JEEVADHARSHINI V	✗	✓	✓	2	67
20-IT-37	MALARVIZHI S	✗	✗	✓	1	33
20-IT-38	MIRUTHULADEVI C	✗	✗	✓	1	33
20-IT-39	MRIDHULA T	✓	✓	✓	3	100
20-IT-40	MUTHULAKSHMI B	✗	✓	✗	1	33
20-IT-41	NAVANEETHA S	✗	✓	✓	2	67
20-IT-42	NISHANTHI HELAN MARY F	✗	✓	✓	2	67
20-IT-43	PAVITHRA P	✗	✓	✓	2	67
20-IT-44	PRAHATHI S	✗	✓	✓	2	67
20-IT-45	ROOBADHARSHINI T	✓	✓	✓	3	100
20-IT-46	SABIYAMA S	✓	✓	✓	3	100
20-IT-47	SINDHUJA V T	✗	✗	✓	1	33
20-IT-48	SOWMYA DHARSHINI S	✓	✓	✓	3	100
20-IT-49	SREEMATHI K	✗	✓	✓	2	67
20-IT-50	SUBIKSHA P	✗	✓	✓	2	67
20-IT-51	SUJITHRA J	✗	✓	✓	2	67
20-IT-52	SWARNAMUGI A	✗	✓	✓	2	67
20-IT-53	YUVARAJ M	✓	✓	✓	3	100



Nallamuthu Gounder Mahalingam College

## Student Monthly Attendance Report

28-Dec-2021 To 04-Apr-2022 | Under Graduate - SF | B.Sc. - Information Technology | 2021-2022 | Information Technology (SF) | SEM 4 | A | SHE11 - Jagadambal S | 20HEC404 - HUMAN EXCELLENCE - SOCIAL VALUES & SKY YOGA PRACTICE-IV

For the Month: April 2022

Register No.	Name	1 09:00 To 11:00	P	%
20-IT-01	AMARNATH D	✓	1	100
20-IT-02	APSAR S	✓	1	100
20-IT-03	ARUN S	✓	1	100
20-IT-05	BHOOPATHI RAJA U	✓	1	100
20-IT-06	DHINESHKUMAR S	✗	0	0
20-IT-07	GOWTHAM M	✓	1	100
20-IT-08	GOWTHAM S	✗	0	0
20-IT-09	HARISH RAHMAN M	✓	1	100
20-IT-10	KARTHIKEYAN A	✗	0	0
20-IT-11	KIRAN RAJ S	✗	0	0
20-IT-12	LALITHKUMAR G R	✗	0	0
20-IT-13	MAHESH R	✓	1	100
20-IT-14	MANIKANDAN S.	✗	0	0
20-IT-15	MANOJKUMAR V	✓	1	100
20-IT-16	MURALI KRISHNA S	✗	0	0
20-IT-17	MURUGAVEL RAJAN S	✓	1	100
20-IT-18	PRASANTH M	✓	1	100
20-IT-19	RANGASAMY M	✓	1	100
20-IT-20	SABARIGIRI M	✓	1	100
20-IT-21	SAKTHIVEL E	✗	0	0
20-IT-23	SELVARATHINAM S	✗	0	0
20-IT-24	SIVANESWARAN C	✗	0	0
20-IT-25	SIVAPRANESH R	✗	0	0
20-IT-26	SREE BOOPATHI S	✗	0	0
20-IT-27	SRIDHAR S	✗	0	0
20-IT-28	UDHAYAKUMAR R	✓	1	100
20-IT-29	VALLARASU S.	✗	0	0
20-IT-30	VISHNU PRASAD S	✓	1	100
20-IT-31	YASAR ARAFATH N	✓	1	100
20-IT-32	ANEESHAFATHIMA S	✗	0	0
20-IT-33	BALAVARSHINI B	✓	1	100
20-IT-34	DHARSHINI N	✓	1	100
20-IT-35	HEMA LATHA S	✓	1	100
20-IT-36	JEEVADHARSHINI V	✓	1	100
20-IT-37	MALARVIZHI S	✗	0	0
20-IT-38	MIRUTHULADEVI C	✗	0	0
20-IT-39	MRIDHULA T	✓	1	100
20-IT-40	MUTHULAKSHMI B	✓	1	100
20-IT-41	NAVANEETHA S	✓	1	100
20-IT-42	NISHANTHI HELAN MARY F	✓	1	100
20-IT-43	PAVITHRA P	✓	1	100
20-IT-44	PRAHATHI S	✓	1	100



Nallamuthu Gounder Mahalingam College

## Student Monthly Attendance Report

28-Dec-2021 To 04-Apr-2022 | Under Graduate - SF | B.Sc. - Information Technology | 2021-2022 |  
Information Technology (SF) | SEM 4 | A | SHE11 - Jagadambal S | 20HEC404 - HUMAN  
EXCELLENCE - SOCIAL VALUES & SKY YOGA PRACTICE-IV

Register No.	Name	1 09:00 To 11:00	P	%
20-IT-45	ROOBADHARSHINI T	✓	1	100
20-IT-46	SABIYAMA S	✓	1	100
20-IT-47	SINDHUJA V T	✓	1	100
20-IT-48	SOWMYA DHARSHINI S	✓	1	100
20-IT-49	SREEMATHI K	✓	1	100
20-IT-50	SUBIKSHA P	✓	1	100
20-IT-51	SUJITHRA J	✓	1	100
20-IT-52	SWARNAMUGI A	✓	1	100
20-IT-53	YUVARAJ M	✗	0	0

Printed By jagam1111@gmail.com

Printed On 02-Jan-2024



# LIFE SKILLS – PROFESSIONAL VALUES

## NADISHUDI PRANAYAMA



## THURIYATHEETHA MEDITATION



# LIFE SKILLS – PROFESSIONAL VALUES

## KAYAKALPA



# LIFE SKILLS – PROFESSIONAL VALUES

## HAND EXERCISE



## EYE EXERCISE



# LIFE SKILLS – PROFESSIONAL VALUES

## SURYA NAMASKAR



# LIFE SKILLS – PROFESSIONAL VALUES

## SURYA NAMASKAR



# LIFE SKILLS – PROFESSIONAL VALUES

## SURYA NAMASKAR

